



Officials: Adreanna Broussard, Latanya Martin, Darren McClure

Wiley - 55

Record: 0-1

NO.	Name	C/G	Min	FG			3P			FT			Rebounds			Fouls		TP	AS	TO	ST	Blocks		+/-
				M-A	M-A	M-A	OR	DR	TOT	PF	FD	OR	DR	TOT	BS	BA								
44	Rakeea Mables	C	25:07	1-4	0-0	0-0	1	2	3	3	0	2	1	2	0	0	2	1	2	0	0	2	-11	
1	Brianna Tolliver	G	31:20	5-9	2-2	6-10	2	4	6	2	5	18	2	9	1	0	0	0	0	0	0	0	-13	
2	Meleanna Williams	G	20:00	2-5	0-1	1-5	1	2	3	2	3	5	2	4	4	0	1	0	0	0	0	1	-2	
14	Armonie Lomax	G	34:55	5-9	4-8	3-4	0	4	4	4	5	17	0	9	1	0	0	0	0	0	0	0	-10	
11	Passion Burrell	G/F	29:49	2-8	0-1	0-0	1	7	8	4	4	4	1	3	1	1	1	1	1	1	1	1	-14	
23	Kayja Jackson		17:05	3-4	0-0	1-1	1	1	2	2	2	7	0	2	1	0	0	0	0	0	0	0	-12	
25	Jaida Carson		24:44	0-1	0-1	0-0	0	1	1	3	0	0	1	2	1	0	0	0	0	0	0	0	-25	
24	Colby Hughes		08:34	0-1	0-0	2-2	0	0	0	1	1	2	1	0	1	0	0	0	0	0	0	0	-13	
4	Imari Gray		01:01	0-0	0-0	0-0	0	0	0	0	0	0	0	1	0	0	0	0	0	0	0	0	-2	
12	Kaitlyn Davis		02:38	0-0	0-0	0-0	1	0	1	0	1	0	0	1	1	0	0	0	0	0	0	0	-8	
22	Ashley Daniels		02:59	0-1	0-1	0-0	0	0	0	0	1	0	0	0	0	0	0	0	0	0	0	0	-2	
40	Briona Morris		01:48	0-0	0-0	0-0	0	0	0	0	0	0	0	0	0	0	0	0	0	0	0	0	-3	
Team							0	0	0				0			0								
Totals				18-42	6-14	13-22	7	21	28	21	22	55	8	33	11	1	4							-23

Shooting By Period		
1 st	FG%	5-9 55.6%
	3PT%	1-2 50.0%
	FT%	2-4 50%
2 nd	FG%	3-13 23.1%
	3PT%	1-6 16.7%
	FT%	2-2 100%
3 rd	FG%	8-10 80.0%
	3PT%	3-3 100.0%
	FT%	6-11 54.5%
4 th	FG%	2-10 20.0%
	3PT%	1-3 33.3%
	FT%	3-5 60%
GM	FG%	18-42 42.9%
	3PT%	6-14 42.9%
	FT%	13-22 59.1%

Technical Fouls::NONE

Dead Ball Rebounds: 7, 1

Southern U. - 78

Record: 1-1

NO.	Name	C/G	Min	FG			3P			FT			Rebounds			Fouls		TP	AS	TO	ST	Blocks		+/-
				M-A	M-A	M-A	OR	DR	TOT	PF	FD	OR	DR	TOT	BS	BA								
2	Alyric Scott	F	26:48	7-9	4-5	1-1	3	3	6	3	2	19	0	2	1	0	0	11						
24	Jaden Towner	F	13:14	0-5	0-1	0-2	0	1	1	0	2	0	0	3	1	0	0	4						
33	Raven White	C	27:26	4-6	0-0	0-2	0	2	2	2	1	8	0	1	2	1	0	5						
0	Caitlin Davis	G	17:11	0-1	0-1	0-1	1	0	1	4	1	0	2	3	1	0	0	-2						
11	Brittany Rose	G	21:51	7-17	1-5	2-3	1	2	3	1	6	17	5	0	1	0	0	16						
1	Genovea Johnson		20:28	3-3	0-0	4-5	0	0	0	6	5	10	0	1	3	0	0	10						
20	Amani McWain		21:22	2-5	1-4	1-2	1	2	3	2	1	6	0	4	4	0	0	23						
22	Taneara Moore		20:56	0-4	0-0	3-4	3	3	6	1	3	3	2	3	3	2	1	18						
5	Nakia Kinsey		20:28	4-5	1-1	0-0	1	4	5	3	0	9	5	0	2	1	0	12						
32	Ceundra McGhee		05:33	2-2	0-0	0-0	1	0	1	1	0	4	0	3	0	0	0	9						
4	Chloe Fleming		04:43	1-3	0-0	0-0	0	0	0	0	0	2	0	1	0	0	0	9						
Team							0	0	0				0			0								
Totals				30-60	7-17	11-20	11	17	28	23	21	78	14	21	18	4	1							23

Shooting By Period		
1 st	FG%	9-16 56.3%
	3PT%	1-4 25.0%
	FT%	0-3 0%
2 nd	FG%	7-16 43.8%
	3PT%	2-4 50.0%
	FT%	2-5 40%
3 rd	FG%	7-15 46.7%
	3PT%	2-5 40.0%
	FT%	4-6 66.7%
4 th	FG%	7-13 53.8%
	3PT%	2-4 50.0%
	FT%	5-6 83.3%
GM	FG%	30-60 50.0%
	3PT%	7-17 41.2%
	FT%	11-20 55.0%

Technical Fouls:Johnson 4th1:15

Dead Ball Rebounds: 5, 2

	WIL	SOU
Biggest lead	2 (1 st 8:51)	23 (4 th 0:14)
Best Scoring Run	9(3 rd 5:18)	9(2 nd 5:02)
Lead Changes	1	
Times Tied	1	
Time with Lead	00:00	38:51

	WIL	SOU
Points from		
Turnovers	16	35
Paint	16	34
Second Chance	8	12
Fast Breaks	4	9
Bench	9	34

Period by Period Scoring					
	1st	2nd	3rd	4th	TOT
WIL	13	9	25	8	55
SOU	19	18	20	21	78



Period 1

Quarter Starters:

SOU	0 Davis C	2 Scott A	11 Rose B	24 Towner J	33 White R
WIL	1 Tolliver B	2 Williams M	11 Burrell P	14 Lomax A	44 Mables R

Game Time	SOU	Score	Diff	WIL
10:00	33 WHITE R jumpball won			44 MABLES R jumpball lost
09:53	2 SCOTT A turnover bad pass (1)			2 WILLIAMS M steal (1)
09:30				14 LOMAX A turnover travel (1)
09:10	24 TOWNER J 2pt FG outside the paint, jump shot missed			
09:05				11 BURRELL P defensive rebound (1)
08:54	24 TOWNER J steal (1)			1 TOLLIVER B turnover lost ball (1)
08:51	24 TOWNER J foul drawn (1)			1 TOLLIVER B foul shooting (1 - 1)
08:51	24 TOWNER J free throw fast break 1 - 2 missed			
08:51	offensive dead ball rebound (1)			
08:51	24 TOWNER J free throw fast break 2 - 2 missed			
08:51				11 BURRELL P defensive rebound (2)
08:51				14 LOMAX A 3pt FG , jump shot missed
08:51	33 WHITE R defensive rebound (1)			
08:51	11 ROSE B 3pt FG , jump shot missed			
08:51	2 SCOTT A offensive rebound (1)			
08:51	11 ROSE B 2pt FG in the paint, jump shot missed			
08:51	2 SCOTT A offensive rebound (2)			
08:51	0 DAVIS C 3pt FG , jump shot missed			
08:51				14 LOMAX A defensive rebound (1)
08:51		0-2	-2	11 BURRELL P 2pt FG in the paint, jump shot made (2)
08:51				44 MABLES R assist (1)
08:51	33 WHITE R 2pt FG fast break in the paint, layup made (2)	2-2	0	
08:51	11 ROSE B assist (1)			
08:51	33 WHITE R steal (1)			14 LOMAX A turnover bad pass (2)
08:51	11 ROSE B 2pt FG in the paint, layup made (2)	4-2	2	
08:51	2 SCOTT A steal (1)			14 LOMAX A turnover bad pass (3)
08:42	2 SCOTT A 2pt FG in the paint, jump shot made (2)	6-2	4	
06:38	Timeout media			
06:44	2 SCOTT A substitution out			
06:44	11 ROSE B substitution out			
06:44	24 TOWNER J substitution out			
06:44	1 JOHNSON G substitution in			
06:44	20 MCWAIN A substitution in			
06:44	22 MOORE T substitution in			
06:44				1 TOLLIVER B substitution out
06:44				44 MABLES R substitution out
06:44				23 JACKSON K substitution in
06:44				25 CARSON J substitution in
06:33	0 DAVIS C foul shooting (1 - 1)			23 JACKSON K foul drawn (1)
06:33		6-3	3	23 JACKSON K free throw fast break 1 - 1 made (1)
06:33	22 MOORE T 2pt FG in the paint, layup missed			
06:33	22 MOORE T offensive rebound (1)			
06:31	22 MOORE T 2pt FG in the paint, jump shot missed			



Wiley at Southern U.

11/12/19 F.G. Clark Activity Center, Baton Rouge
2019-20 Women's Basketball

Game Time: 12:00 AM

Game Duration: 1:56

Attendance: 385

Officials: Adreanna Broussard, Latanya Martin, Darren McClure

Game Time	SOU	Score	Diff	WIL
06:28	offensive dead ball rebound (2)			
06:17	33 WHITE R 2pt FG in the paint, layup made (4)	8-3	5	
06:08	1 JOHNSON G foul drawn (1)			14 LOMAX A foul offensive (1 - 2)
06:08				14 LOMAX A turnover offensive (4)
05:47	1 JOHNSON G turnover bad pass (1)			2 WILLIAMS M steal (2)
05:41	1 JOHNSON G steal (1)			2 WILLIAMS M turnover bad pass (1)
05:37	0 DAVIS C foul drawn (1)			2 WILLIAMS M foul shooting (1 - 3)
05:31	0 DAVIS C free throw fast break 1 - 1 missed			
05:31		8-5	3	23 JACKSON K 2pt FG outside the paint, jump shot made (3)
05:31				25 CARSON J assist (1)
05:31	20 MCWAIN A turnover bad pass (1)			2 WILLIAMS M steal (3)
05:31		8-7	1	2 WILLIAMS M 2pt FG fast break in the paint, layup made (2)
05:29	22 MOORE T foul drawn (1)			23 JACKSON K foul personal (1 - 4)
04:39	0 DAVIS C substitution out			
04:39	33 WHITE R substitution out			
04:39	5 KINCEY N substitution in			
04:39	24 TOWNER J substitution in			
04:30	5 KINCEY N 3pt FG , jump shot made (3)	11-7	4	
04:08				23 JACKSON K substitution out
04:08				25 CARSON J substitution out
04:08				24 HUGHES C substitution in
04:08				44 MABLES R substitution in
03:54				2 WILLIAMS M substitution out
03:54				1 TOLLIVER B substitution in
03:51				11 BURRELL P 2pt FG in the paint, layup missed
03:45	20 MCWAIN A defensive rebound (1)			
03:33	22 MOORE T substitution out			
03:33	32 MCGHEE C substitution in			
03:31				1 TOLLIVER B turnover bad pass (2)
03:17	20 MCWAIN A substitution out			
03:17	11 ROSE B substitution in			
03:17				11 BURRELL P substitution out
03:17				11 BURRELL P substitution in
03:17				11 BURRELL P substitution out
03:17				4 GRAY I substitution in
03:17	1 JOHNSON G steal (2)			4 GRAY I turnover bad pass (1)
03:17	32 MCGHEE C turnover 3 seconds (1)			
03:17	1 JOHNSON G substitution out			
03:17	32 MCGHEE C substitution out			
03:17	2 SCOTT A substitution in			
03:17	33 WHITE R substitution in			
03:17				4 GRAY I substitution out
03:17				25 CARSON J substitution in
02:15	2 SCOTT A foul personal (1 - 2)			14 LOMAX A foul drawn (1)
02:09		11-9	2	1 TOLLIVER B 2pt FG outside the paint, jump shot made (2)
01:54	33 WHITE R 2pt FG in the paint, layup made (6)	13-9	4	
01:54	11 ROSE B assist (2)			
01:42		13-12	1	1 TOLLIVER B 3pt FG , jump shot made (5)
01:42				24 HUGHES C assist (1)



Official Basketball Play by Play - 1st Period

Wiley at Southern U.

11/12/19 F.G. Clark Activity Center, Baton Rouge
2019-20 Women's Basketball

Game Time: 12:00 AM

Game Duration: 1:56

Attendance: 385

Officials: Adreanna Broussard, Latanya Martin, Darren McClure

Game Time	SOU	Score	Diff	WIL
01:21	11 ROSE B 3pt FG , jump shot missed			
01:17	2 SCOTT A offensive rebound (3)			
01:14	2 SCOTT A 2pt FG outside the paint, jump shot made (4)	15-12	3	
01:14	5 KINCEY N assist (1)			
01:06	11 ROSE B steal (1)			1 TOLLIVER B turnover bad pass (3)
01:06				1 TOLLIVER B substitution out
01:06				2 WILLIAMS M substitution in
01:06	11 ROSE B foul drawn (1)			25 CARSON J foul shooting (1 - 5)
01:06	11 ROSE B 2pt FG outside the paint, jump shot made (4)	17-12	5	
00:55	11 ROSE B foul personal (1 - 3)			14 LOMAX A foul drawn (2)
00:34				2 WILLIAMS M 2pt FG in the paint, layup missed
00:29	2 SCOTT A defensive rebound (4)			
00:22	24 TOWNER J turnover bad pass (1)			2 WILLIAMS M steal (4)
00:16				2 WILLIAMS M 2pt FG outside the paint, jump shot blocked
00:16	5 KINCEY N block (1)			
00:11				offensive dead ball rebound (1)
00:14	5 KINCEY N foul shooting (1 - 4)			2 WILLIAMS M foul drawn (1)
00:14		17-13	4	2 WILLIAMS M free throw 1 - 3 made (3)
00:14				2 WILLIAMS M free throw 2 - 3 missed
00:14				offensive dead ball rebound (2)
00:14				2 WILLIAMS M free throw 3 - 3 missed
00:14	24 TOWNER J defensive rebound (1)			
00:04	5 KINCEY N 2pt FG in the paint, jump shot made (5)	19-13	6	
END OF PERIOD				
SOU 19-13 WIL				



Wiley at Southern U.

11/12/19 F.G. Clark Activity Center, Baton Rouge
2019-20 Women's Basketball

Game Time: 12:00 AM
Game Duration: 1:56
Attendance: 385

Officials: Adreanna Broussard, Latanya Martin, Darren McClure

Wiley - 13

NO.	Name	C	Min	FG			Rebounds			Fouls		TP	AS	TO	ST	Blocks		+/-
				M-A	M-A	M-A	OR	DR	TOT	PF	FD					BS	BA	
44	Rakeea Mables	C	07:24	0-0	0-0	0-0	0	0	0	0	0	1	0	0	0	0	0	-6
1	Brianna Tolliver	G	06:04	2-2	1-1	0-0	0	0	0	1	0	5	0	3	0	0	0	-3
2	Meleanna Williams	G	07:12	1-3	0-0	1-3	0	0	0	1	1	3	0	1	4	0	1	-7
14	Armonie Lomax	G	10:00	0-1	0-1	0-0	0	1	1	1	2	0	0	4	0	0	0	-6
11	Passion Burrell	G/F	06:43	1-2	0-0	0-0	0	2	2	0	0	2	0	0	0	0	0	-4
23	Kayja Jackson		02:36	1-1	0-0	1-1	0	0	0	1	1	3	0	0	0	0	0	0
25	Jaida Carson		05:53	0-0	0-0	0-0	0	0	0	1	0	0	1	0	0	0	0	-2
24	Colby Hughes		04:08	0-0	0-0	0-0	0	0	0	0	0	0	1	0	0	0	0	-2
4	Imari Gray		00:00															
Team							0	0	0			0						
Totals				5-9	1-2	2-4	0	3	3	5	4	13	3	9	4	0	1	-6

Shooting By Period		
1st FG%	5-9	55.6%
3PT%	1-2	50.0%
FT%	2-4	50%
GM FG%	5-9	55.6%
3PT%	1-2	50.0%
FT%	2-4	50.0%

Dead Ball Rebounds: 2, 0

Technical Fouls::NONE

Southern U. - 19

NO.	Name	F	Min	FG			Rebounds			Fouls		TP	AS	TO	ST	Blocks		+/-
				M-A	M-A	M-A	OR	DR	TOT	PF	FD					BS	BA	
2	Alyric Scott	F	06:33	2-2	0-0	0-0	3	1	4	1	0	4	0	1	1	0	0	6
24	Jaden Towner	F	07:55	0-1	0-0	0-2	0	1	1	0	1	0	0	1	1	0	0	9
33	Raven White	C	08:38	3-3	0-0	0-0	0	1	1	0	0	6	0	0	1	0	0	3
0	Caitlin Davis	G	05:21	0-1	0-1	0-1	0	0	0	1	1	0	0	0	0	0	0	1
11	Brittany Rose	G	06:33	2-5	0-2	0-0	0	0	0	1	1	4	2	0	1	0	0	6
1	Genovea Johnson		03:27	0-0	0-0	0-0	0	0	0	0	1	0	0	1	2	0	0	0
20	Amani McWain		03:27	0-0	0-0	0-0	0	1	1	0	0	0	0	1	0	0	0	0
22	Taneara Moore		03:11	0-2	0-0	0-0	1	0	1	0	1	0	0	0	0	0	0	0
5	Nakia Kinsey		04:39	2-2	1-1	0-0	0	0	0	1	0	5	1	0	0	1	0	5
32	Ceundra McGhee		00:16	0-0	0-0	0-0	0	0	0	0	0	0	0	1	0	0	0	0
Team							0	0	0			0						
Totals				9-16	1-4	0-3	4	4	8	4	5	19	3	5	6	1	0	6

Shooting By Period		
1st FG%	9-16	56.3%
3PT%	1-4	25.0%
FT%	0-3	0%
GM FG%	9-16	56.3%
3PT%	1-4	25.0%
FT%	0-3	0.0%

Dead Ball Rebounds: 2, 0

Technical Fouls::NONE

	WIL	SOU
Biggest lead	2 (1 st 8:51)	6 (1 st 0:04)
Best Scoring Run	4 (1 st 5:31)	6 (1 st 8:42)
Lead Changes	1	
Times Tied	1	
Time with Lead	00:00	08:51

Points from	WIL	SOU
Turnovers	5	6
Paint	4	12
Second Chance	1	4
Fast Breaks	3	2
Bench	3	5

	Period by Period Scoring	
	1st	TOT
WIL	13	13
SOU	19	19



Wiley at Southern U.

Period 2

Quarter Starters:

SOU	0 Davis C	2 Scott A	11 Rose B	24 Towner J	33 White R
WIL	1 Tolliver B	2 Williams M	14 Lomax A	44 Mables R	11 Burrell P

Game Time	SOU	Score	Diff	WIL
10:00	5 KINCEY N substitution out			
10:00	0 DAVIS C substitution in			
10:00				24 HUGHES C substitution out
10:00				25 CARSON J substitution out
10:00				1 TOLLIVER B substitution in
10:00				11 BURRELL P substitution in
09:59		19-16	3	14 LOMAX A 3pt FG , jump shot made (3)
09:40	11 ROSE B 2pt FG in the paint, jump shot missed			
09:36				11 BURRELL P defensive rebound (3)
09:14				14 LOMAX A 3pt FG , jump shot missed
09:09	2 SCOTT A defensive rebound (5)			
09:04	24 TOWNER J 3pt FG , jump shot missed			
08:57	offensive dead ball rebound (3)			
08:52	24 TOWNER J substitution out			
08:52	22 MOORE T substitution in			
08:47	11 ROSE B 2pt FG outside the paint, jump shot missed			
08:44				11 BURRELL P defensive rebound (4)
08:41				1 TOLLIVER B turnover dribbling violation (4)
08:30	0 DAVIS C turnover bad pass (1)			14 LOMAX A steal (1)
08:13				2 WILLIAMS M 3pt FG , jump shot missed
08:05				1 TOLLIVER B offensive rebound (1)
08:05		19-18	1	1 TOLLIVER B 2pt FG in the paint, layup made (7)
07:49	11 ROSE B 2pt FG in the paint, jump shot missed			
07:45				2 WILLIAMS M defensive rebound (1)
07:40				2 WILLIAMS M turnover travel (2)
07:40	11 ROSE B substitution out			
07:40	20 MCWAIN A substitution in			
07:40				1 TOLLIVER B substitution out
07:40				2 WILLIAMS M substitution out
07:40				12 DAVIS K substitution in
07:40				25 CARSON J substitution in
07:24	2 SCOTT A 3pt FG , jump shot made (7)	22-18	4	
07:24	0 DAVIS C assist (1)			
07:11				14 LOMAX A 3pt FG , jump shot missed
07:07	33 WHITE R defensive rebound (2)			
06:49	20 MCWAIN A 3pt FG , jump shot missed			
06:45				14 LOMAX A defensive rebound (2)
06:45	33 WHITE R foul personal (1 - 1)			12 DAVIS K foul drawn (1)
06:45	33 WHITE R substitution out			
06:45	32 MCGHEE C substitution in			
06:45				44 MABLES R substitution out
06:45				23 JACKSON K substitution in
06:44				11 BURRELL P turnover travel (1)



Wiley at Southern U.

11/12/19 F.G. Clark Activity Center, Baton Rouge
2019-20 Women's Basketball

Game Time: 12:00 AM
Game Duration: 1:56
Attendance: 385

Officials: Adreanna Broussard, Latanya Martin, Darren McClure

Game Time	SOU	Score	Diff	WIL
06:45				11 BURRELL P substitution out
06:45				24 HUGHES C substitution in
06:37	32 MCGHEE C 2pt FG in the paint, layup made (2)	24-18	6	
06:37	0 DAVIS C assist (2)			
06:22				24 HUGHES C 2pt FG outside the paint, jump shot missed
06:15				12 DAVIS K offensive rebound (1)
06:06				12 DAVIS K turnover bad pass (1)
06:06	0 DAVIS C substitution out			
06:06	4 FLEMING C substitution in			
05:41	20 MCWAIN A turnover bad pass (2)			12 DAVIS K steal (1)
05:30	20 MCWAIN A steal (1)			25 CARSON J turnover bad pass (1)
05:16	2 SCOTT A 3pt FG , jump shot made (10)	27-18	9	
05:04	2 SCOTT A foul drawn (1)			25 CARSON J foul shooting (2 - 1)
05:02				12 DAVIS K substitution out
05:02				14 LOMAX A substitution out
05:02				25 CARSON J substitution out
05:02				1 TOLLIVER B substitution in
05:02				2 WILLIAMS M substitution in
05:02				11 BURRELL P substitution in
05:02	2 SCOTT A free throw 1 - 1 made (11)	28-18	10	
05:02	2 SCOTT A substitution out			
05:02	5 KINCEY N substitution in			
05:02				23 JACKSON K substitution out
05:02				44 MABLES R substitution in
04:41	20 MCWAIN A foul shooting (1 - 2)			24 HUGHES C foul drawn (1)
04:39	Timeout media			
04:46		28-19	9	24 HUGHES C free throw 1 - 2 made (1)
04:46		28-20	8	24 HUGHES C free throw 2 - 2 made (2)
04:46	4 FLEMING C substitution out			
04:46	11 ROSE B substitution in			
04:30	5 KINCEY N 2pt FG outside the paint, jump shot missed			
04:26				11 BURRELL P defensive rebound (5)
04:25	11 ROSE B foul drawn (2)			11 BURRELL P foul personal (1 - 2)
04:16	32 MCGHEE C turnover (2)			
04:16	22 MOORE T steal (1)			1 TOLLIVER B turnover lost ball (5)
04:15	22 MOORE T foul offensive (1 - 3)			11 BURRELL P foul drawn (1)
04:15	22 MOORE T turnover offensive (1)			
03:55	5 KINCEY N steal (1)			2 WILLIAMS M turnover bad pass (3)
03:50	5 KINCEY N 2pt FG in the paint, layup made (7)	30-20	10	
03:42				Timeout 30 Sec
03:42	20 MCWAIN A substitution out			
03:42	32 MCGHEE C substitution out			
03:42	1 JOHNSON G substitution in			
03:42	33 WHITE R substitution in			
03:45				2 WILLIAMS M substitution out
03:45				25 CARSON J substitution in
03:39	22 MOORE T steal (2)			44 MABLES R turnover bad pass (1)
03:23	11 ROSE B 2pt FG in the paint, layup made (6)	32-20	12	
03:23	11 ROSE B foul drawn (3)			44 MABLES R foul shooting (1 - 3)



Wiley at Southern U.

11/12/19 F.G. Clark Activity Center, Baton Rouge
2019-20 Women's Basketball

Game Time: 12:00 AM
Game Duration: 1:56
Attendance: 385

Officials: Adreanna Broussard, Latanya Martin, Darren McClure

Game Time	SOU	Score	Diff	WIL
03:23	11 ROSE B free throw 1 - 1 missed			
03:23	5 KINCEY N offensive rebound (1)			
03:23	33 WHITE R foul drawn (1)			24 HUGHES C foul shooting (1 - 4)
03:23	33 WHITE R free throw fast break 1 - 2 missed			
03:23	offensive dead ball rebound (4)			
03:23				11 BURRELL P substitution out
03:23				23 JACKSON K substitution in
03:23	33 WHITE R free throw fast break 2 - 2 missed			
03:23				44 MABLES R defensive rebound (1)
03:23	1 JOHNSON G steal (3)			1 TOLLIVER B turnover bad pass (6)
03:23	1 JOHNSON G 2pt FG in the paint, layup made (2)	34-20	14	
03:23	1 JOHNSON G foul drawn (2)			1 TOLLIVER B foul shooting (2 - 5)
03:23	11 ROSE B substitution out			
03:23	2 SCOTT A substitution in			
03:23	1 JOHNSON G free throw 1 - 1 made (3)	35-20	15	
03:23				25 CARSON J substitution out
03:23				14 LOMAX A substitution in
03:23				44 MABLES R 2pt FG in the paint, jump shot blocked
03:23	22 MOORE T block (1)			
03:23	22 MOORE T defensive rebound (2)			
03:23	33 WHITE R turnover travel (1)			
03:22				1 TOLLIVER B 2pt FG in the paint, layup missed
03:22	5 KINCEY N defensive rebound (2)			
02:19	22 MOORE T turnover bad pass (2)			24 HUGHES C steal (1)
02:19	22 MOORE T substitution out			
02:19	24 TOWNER J substitution in			
02:19				24 HUGHES C substitution out
02:19				25 CARSON J substitution in
02:19				44 MABLES R 2pt FG outside the paint, jump shot missed
02:19	5 KINCEY N defensive rebound (3)			
02:19	24 TOWNER J 2pt FG outside the paint, jump shot missed			
02:19				defensive dead ball rebound (3)
02:05				44 MABLES R 2pt FG in the paint, jump shot blocked
02:05	33 WHITE R block (1)			
01:57	5 KINCEY N defensive rebound (4)			
01:52	24 TOWNER J 2pt FG in the paint, jump shot missed			
01:48				25 CARSON J defensive rebound (1)
01:24				14 LOMAX A 3pt FG , jump shot missed
01:17				1 TOLLIVER B offensive rebound (2)
01:17		35-22	13	1 TOLLIVER B 2pt FG in the paint, layup made (9)
01:16	Timeout 30 Sec			
01:05	5 KINCEY N substitution out			
01:05	4 FLEMING C substitution in			
01:05				44 MABLES R substitution out
01:05				11 BURRELL P substitution in
00:44	2 SCOTT A 2pt FG in the paint, layup made (13)	37-22	15	
00:29				1 TOLLIVER B turnover bad pass (7)
00:04	4 FLEMING C 2pt FG in the paint, layup missed			
00:00				11 BURRELL P defensive rebound (6)



Official Basketball Play by Play - 2nd Period

Wiley at Southern U.

11/12/19 F.G. Clark Activity Center, Baton Rouge
2019-20 Women's Basketball

Game Time: 12:00 AM

Game Duration: 1:56

Attendance: 385

Officials: Adreanna Broussard, Latanya Martin, Darren McClure

Game Time	SOU	Score	Diff	WIL
00:00				11 BURRELL P 3pt FG , jump shot missed
00:00	defensive dead ball rebound (5)			
END OF PERIOD				
SOU 37-22 WIL				



Wiley at Southern U.

11/12/19 F.G. Clark Activity Center, Baton Rouge
2019-20 Women's Basketball

Game Time: 12:00 AM
Game Duration: 1:56
Attendance: 385

Officials: Adreanna Broussard, Latanya Martin, Darren McClure

Wiley - 9

NO.	Name	C/G	Min	FG			Rebounds			Fouls		TP	AS	TO	ST	Blocks		+/-
				M-A	M-A	M-A	OR	DR	TOT	PF	FD					BS	BA	
44	Rakeea Mables	C	07:12	0-3	0-0	0-0	0	1	1	1	0	0	0	1	0	0	2	-1
1	Brianna Tolliver	G	07:22	2-3	0-0	0-0	2	0	2	1	0	4	0	4	0	0	0	-1
2	Meleanna Williams	G	03:37	0-1	0-1	0-0	0	1	1	0	0	0	0	2	0	0	0	4
14	Armonie Lomax	G	08:21	1-4	1-4	0-0	0	1	1	0	0	3	0	0	1	0	0	-3
11	Passion Burrell	G/F	05:59	0-1	0-1	0-0	0	4	4	1	1	0	0	1	0	0	0	-3
12	Kaitlyn Davis		02:38	0-0	0-0	0-0	1	0	1	0	1	0	0	1	1	0	0	-8
25	Jaida Carson		05:19	0-0	0-0	0-0	0	1	1	1	0	0	0	1	0	0	0	-13
23	Kayja Jackson		05:06	0-0	0-0	0-0	0	0	0	0	0	0	0	0	0	0	0	-9
24	Colby Hughes		04:26	0-1	0-0	2-2	0	0	0	1	1	2	0	0	1	0	0	-11
Team							0	0	0			0						
Totals				3-13	1-6	2-2	3	8	11	5	3	9	0	10	3	0	2	-9

Shooting By Period		
2 nd FG%	3-13	23.1%
3PT%	1-6	16.7%
FT%	2-2	100%
GM FG%	3-13	23.1%
3PT%	1-6	16.7%
FT%	2-2	100.0%

Dead Ball Rebounds: 0, 1

Technical Fouls::NONE

Southern U. - 18

NO.	Name	C/G	Min	FG			Rebounds			Fouls		TP	AS	TO	ST	Blocks		+/-
				M-A	M-A	M-A	OR	DR	TOT	PF	FD					BS	BA	
2	Alyric Scott	F	08:21	3-3	2-2	1-1	0	1	1	0	1	9	0	0	0	0	0	5
24	Jaden Towner	F	03:27	0-3	0-1	0-0	0	0	0	0	0	0	0	0	0	0	0	-3
33	Raven White	C	06:57	0-0	0-0	0-2	0	1	1	1	1	0	0	1	0	1	0	3
0	Caitlin Davis	G	03:54	0-0	0-0	0-0	0	0	0	0	0	0	2	1	0	0	0	0
11	Brittany Rose	G	03:43	1-4	0-0	0-1	0	0	0	0	2	2	0	0	0	0	0	1
22	Taneara Moore		06:33	0-0	0-0	0-0	0	1	1	1	0	0	0	2	2	1	0	12
20	Amani McWain		03:58	0-1	0-1	0-0	0	0	0	1	0	0	0	1	1	0	0	9
32	Ceundra McGhee		03:03	1-1	0-0	0-0	0	0	0	0	0	2	0	1	0	0	0	6
4	Chloe Fleming		02:25	0-1	0-0	0-0	0	0	0	0	0	0	0	0	0	0	0	4
5	Nakia Kinsey		03:57	1-2	0-0	0-0	1	3	4	0	0	2	0	0	1	0	0	3
1	Genovea Johnson		03:42	1-1	0-0	1-1	0	0	0	0	1	3	0	0	1	0	0	5
Team							0	0	0			0						
Totals				7-16	2-4	2-5	1	6	7	3	5	18	2	6	5	2	0	9

Shooting By Period		
2 nd FG%	7-16	43.8%
3PT%	2-4	50.0%
FT%	2-5	40%
GM FG%	7-16	43.8%
3PT%	2-4	50.0%
FT%	2-5	40.0%

Dead Ball Rebounds: 2, 1

Technical Fouls::NONE

	WIL	SOU
Biggest lead	0 (1 st 10:00)	15 (2 nd 3:23)
Best Scoring Run	5(2 nd 8:05)	9(2 nd 5:02)
Lead Changes	0	
Times Tied	0	
Time with Lead	00:00	09:59

Points from	WIL	SOU
Turnovers	2	16
Paint	4	10
Second Chance	4	0
Fast Breaks	0	0
Bench	2	7

	Period by Period Scoring	
	2nd	TOT
WIL	9	9
SOU	18	18



Officials: Adreanna Broussard, Latanya Martin, Darren McClure

Wiley - 22

NO.	Name	C/G	Min	FG			Rebounds			Fouls		TP	AS	TO	ST	Blocks		+/-
				M-A	M-A	M-A	OR	DR	TOT	PF	FD					BS	BA	
44	Rakeea Mables	C	14:36	0-3	0-0	0-0	0	1	1	1	0	0	1	1	0	0	2	-7
1	Brianna Tolliver	G	13:26	4-5	1-1	0-0	2	0	2	2	0	9	0	7	0	0	0	-4
2	Meleanna Williams	G	10:49	1-4	0-1	1-3	0	1	1	1	1	3	0	3	4	0	1	-3
14	Armonie Lomax	G	18:21	1-5	1-5	0-0	0	2	2	1	2	3	0	4	1	0	0	-9
11	Passion Burrell	G/F	12:42	1-3	0-1	0-0	0	6	6	1	1	2	0	1	0	0	0	-7
23	Kayja Jackson		07:42	1-1	0-0	1-1	0	0	0	1	1	3	0	0	0	0	0	-9
25	Jaida Carson		11:12	0-0	0-0	0-0	0	1	1	2	0	0	1	1	0	0	0	-15
24	Colby Hughes		08:34	0-1	0-0	2-2	0	0	0	1	1	2	1	0	1	0	0	-13
4	Imari Gray		00:00															
12	Kaitlyn Davis		02:38	0-0	0-0	0-0	1	0	1	0	1	0	0	1	1	0	0	-8
Team							0	0	0			0						
Totals				8-22	2-8	4-6	3	11	14	10	7	22	3	19	7	0	3	-15

Shooting By Period		
1 st FG%	5-9	55.6%
3PT%	1-2	50.0%
FT%	2-4	50%
2 nd FG%	3-13	23.1%
3PT%	1-6	16.7%
FT%	2-2	100%
GM FG%	8-22	36.4%
3PT%	2-8	25.0%
FT%	4-6	66.7%

Dead Ball Rebounds: 2, 1

Technical Fouls::NONE

Southern U. - 37

NO.	Name	C/G	Min	FG			Rebounds			Fouls		TP	AS	TO	ST	Blocks		+/-
				M-A	M-A	M-A	OR	DR	TOT	PF	FD					BS	BA	
2	Alyric Scott	F	14:54	5-5	2-2	1-1	3	2	5	1	1	13	0	1	1	0	0	11
24	Jaden Towner	F	11:22	0-4	0-1	0-2	0	1	1	0	1	0	0	1	1	0	0	6
33	Raven White	C	15:35	3-3	0-0	0-2	0	2	2	1	1	6	0	1	1	1	0	6
0	Caitlin Davis	G	09:15	0-1	0-1	0-1	0	0	0	1	1	0	2	1	0	0	0	1
11	Brittany Rose	G	10:16	3-9	0-2	0-1	0	0	0	1	3	6	2	0	1	0	0	7
1	Genovea Johnson		07:09	1-1	0-0	1-1	0	0	0	0	2	3	0	1	3	0	0	5
20	Amani McWain		07:25	0-1	0-1	0-0	0	1	1	1	0	0	0	2	1	0	0	9
22	Taneara Moore		09:44	0-2	0-0	0-0	1	1	2	1	1	0	0	2	2	1	0	12
5	Nakia Kinsey		08:36	3-4	1-1	0-0	1	3	4	1	0	7	1	0	1	1	0	8
32	Ceundra McGhee		03:19	1-1	0-0	0-0	0	0	0	0	0	2	0	2	0	0	0	6
4	Chloe Fleming		02:25	0-1	0-0	0-0	0	0	0	0	0	0	0	0	0	0	0	4
Team							0	0	0			0						
Totals				16-32	3-8	2-8	5	10	15	7	10	37	5	11	11	3	0	15

Shooting By Period		
1 st FG%	9-16	56.3%
3PT%	1-4	25.0%
FT%	0-3	0%
2 nd FG%	7-16	43.8%
3PT%	2-4	50.0%
FT%	2-5	40%
GM FG%	16-32	50.0%
3PT%	3-8	37.5%
FT%	2-8	25.0%

Dead Ball Rebounds: 4, 1

Technical Fouls::NONE

	WIL	SOU	Points from	WIL	SOU	Period by Period Scoring		
Biggest lead	2 (1 st 8:51)	15 (2 nd 3:23)	Turnovers	7	22			
Best Scoring Run	5 (2 nd 8:05)	9 (2 nd 5:02)	Paint	8	22			
Lead Changes	1		Second Chance	5	4	WIL	13	9
Times Tied	1		Fast Breaks	3	2			22
Time with Lead	00:00	18:51	Bench	5	12	SOU	19	18
								37



Wiley at Southern U.

11/12/19 F.G. Clark Activity Center, Baton Rouge
2019-20 Women's Basketball

Game Time: 12:00 AM

Game Duration: 1:56

Attendance: 385

Officials: Adreanna Broussard, Latanya Martin, Darren McClure

Period 3

Quarter Starters:

SOU	0 Davis C	2 Scott A	11 Rose B	24 Towner J	33 White R
WIL	1 Tolliver B	11 Burrell P	14 Lomax A	2 Williams M	44 Mables R

Game Time	SOU	Score	Diff	WIL
10:00	1 JOHNSON G substitution out			
10:00	4 FLEMING C substitution out			
10:00	0 DAVIS C substitution in			
10:00	11 ROSE B substitution in			
10:00				23 JACKSON K substitution out
10:00				25 CARSON J substitution out
10:00				2 WILLIAMS M substitution in
10:00				44 MABLES R substitution in
09:53	24 TOWNER J 2pt FG outside the paint, jump shot missed			
09:47	11 ROSE B offensive rebound (1)			
09:44	11 ROSE B foul drawn (4)			2 WILLIAMS M foul personal (2 - 1)
09:40	2 SCOTT A 3pt FG , jump shot made (16)	40-22	18	
09:40	11 ROSE B assist (3)			
09:27		40-24	16	14 LOMAX A 2pt FG in the paint, layup made (5)
09:13	24 TOWNER J turnover (2)			
09:13	24 TOWNER J substitution out			
09:13	22 MOORE T substitution in			
09:13				1 TOLLIVER B 2pt FG outside the paint, jump shot missed
09:13	22 MOORE T defensive rebound (3)			
09:13	11 ROSE B 2pt FG fast break outside the paint, jump shot made (8)	42-24	18	
09:13	22 MOORE T assist (1)			
08:53	22 MOORE T steal (3)			11 BURRELL P turnover bad pass (2)
08:45	11 ROSE B 2pt FG outside the paint, jump shot made (10)	44-24	20	
08:35	Timeout media			
08:35	Timeout media			
08:06		44-27	17	14 LOMAX A 3pt FG , jump shot made (8)
08:06				1 TOLLIVER B assist (1)
07:52	33 WHITE R 2pt FG in the paint, jump shot missed			
07:48	22 MOORE T offensive rebound (4)			
07:45	22 MOORE T 2pt FG in the paint, jump shot blocked			
07:45				11 BURRELL P block (1)
07:34	22 MOORE T offensive rebound (5)			
07:32	22 MOORE T foul drawn (2)			11 BURRELL P foul shooting (2 - 2)
07:12	22 MOORE T free throw 1 - 2 made (1)	45-27	18	
06:58	22 MOORE T free throw 2 - 2 made (2)	46-27	19	
07:32		46-29	17	44 MABLES R 2pt FG in the paint, jump shot made (2)
07:32				1 TOLLIVER B assist (2)
07:08	22 MOORE T 2pt FG outside the paint, jump shot missed			
07:04				1 TOLLIVER B defensive rebound (3)
07:00	2 SCOTT A foul shooting (2 - 1)			1 TOLLIVER B foul drawn (1)
07:02				1 TOLLIVER B free throw fast break 1 - 2 missed
07:02				offensive dead ball rebound (4)



Wiley at Southern U.

11/12/19 F.G. Clark Activity Center, Baton Rouge
2019-20 Women's Basketball

Officials: Adreanna Broussard, Latanya Martin, Darren McClure

Game Time	SOU	Score	Diff	WIL
07:02		46-30	16	1 TOLLIVER B free throw fast break 2 - 2 made (10)
06:43	22 MOORE T turnover lost ball (3)			
06:38		46-33	13	14 LOMAX A 3pt FG , jump shot made (11)
06:38				2 WILLIAMS M assist (1)
06:25	11 ROSE B 3pt FG , jump shot missed			
06:20				2 WILLIAMS M defensive rebound (2)
06:12	33 WHITE R foul shooting (2 - 2)			2 WILLIAMS M foul drawn (2)
06:10	11 ROSE B substitution out			
06:10	22 MOORE T substitution out			
06:10	1 JOHNSON G substitution in			
06:10	24 TOWNER J substitution in			
06:10				1 TOLLIVER B substitution out
06:10				25 CARSON J substitution in
06:10				2 WILLIAMS M free throw 1 - 2 missed
06:10				offensive dead ball rebound (5)
06:10				2 WILLIAMS M free throw 2 - 2 missed
06:10				11 BURRELL P offensive rebound (7)
06:10	2 SCOTT A foul personal (3 - 3)			14 LOMAX A foul drawn (3)
06:08	33 WHITE R steal (2)			14 LOMAX A turnover bad pass (5)
05:57	2 SCOTT A substitution out			
05:57	5 KINCEY N substitution in			
05:57	24 TOWNER J foul drawn (2)			44 MABLES R foul personal (2 - 3)
05:50	24 TOWNER J turnover bad pass (3)			25 CARSON J steal (1)
05:40	0 DAVIS C steal (1)			25 CARSON J turnover bad pass (2)
05:30	0 DAVIS C turnover bad pass (2)			
05:22				44 MABLES R substitution out
05:22				22 DANIELS A substitution in
05:18		46-36	10	14 LOMAX A 3pt FG , jump shot made (14)
05:18				11 BURRELL P assist (1)
05:05	24 TOWNER J substitution out			
05:05	2 SCOTT A substitution in			
05:05				2 WILLIAMS M substitution out
05:05				1 TOLLIVER B substitution in
04:55	5 KINCEY N 2pt FG outside the paint, jump shot made (9)	48-36	12	
04:11				22 DANIELS A substitution out
04:11				23 JACKSON K substitution in
04:08		48-38	10	23 JACKSON K 2pt FG in the paint, jump shot made (5)
03:55	0 DAVIS C foul shooting (2 - 4)			23 JACKSON K foul drawn (2)
04:23	Timeout media			
04:23		48-39	9	1 TOLLIVER B free throw 1 - 1 made (11)
04:23	0 DAVIS C substitution out			
04:23	20 MCWAIN A substitution in			
04:10	2 SCOTT A 2pt FG outside the paint, jump shot missed			
04:06				11 BURRELL P defensive rebound (8)
03:39				11 BURRELL P 2pt FG in the paint, layup missed
03:31				23 JACKSON K offensive rebound (1)
03:31		48-41	7	23 JACKSON K 2pt FG in the paint, layup made (7)
03:15	20 MCWAIN A 3pt FG , jump shot missed			
03:08				14 LOMAX A defensive rebound (3)



Official Basketball Play by Play - 3rd Period

Wiley at Southern U.

11/12/19 F.G. Clark Activity Center, Baton Rouge
2019-20 Women's Basketball

Game Time: 12:00 AM

Game Duration: 1:56

Attendance: 385

Officials: Adreanna Broussard, Latanya Martin, Darren McClure

Game Time	SOU	Score	Diff	WIL
03:05	1 JOHNSON G foul shooting (1 - 5)			14 LOMAX A foul drawn (4)
02:34	2 SCOTT A substitution out			
02:34	11 ROSE B substitution in			
02:25		48-42	6	14 LOMAX A free throw 1 - 2 made (15)
02:14		48-43	5	14 LOMAX A free throw 2 - 2 made (16)
02:58	11 ROSE B 3pt FG , jump shot made (13)	51-43	8	
02:58	5 KINCEY N assist (2)			
02:35	1 JOHNSON G foul drawn (3)			14 LOMAX A foul offensive (2 - 4)
02:35				14 LOMAX A turnover offensive (6)
02:30	33 WHITE R substitution out			
02:30	22 MOORE T substitution in			
02:19	20 MCWAIN A 2pt FG outside the paint, jump shot made (2)	53-43	10	
02:19	22 MOORE T assist (2)			
02:00	20 MCWAIN A steal (2)			1 TOLLIVER B turnover bad pass (8)
01:51	1 JOHNSON G 2pt FG in the paint, layup made (5)	55-43	12	
01:43				Timeout 30 Sec
01:31		55-45	10	11 BURRELL P 2pt FG outside the paint, jump shot made (4)
01:24	1 JOHNSON G foul drawn (4)			11 BURRELL P foul shooting (3 - 5)
01:18	1 JOHNSON G free throw fast break 1 - 2 missed			
01:18	offensive dead ball rebound (6)			
01:18	1 JOHNSON G free throw fast break 2 - 2 made (6)	56-45	11	
01:02	1 JOHNSON G foul shooting (2 - 6)			14 LOMAX A foul drawn (5)
01:02				14 LOMAX A free throw 1 - 2 missed
01:02				offensive dead ball rebound (6)
01:01		56-46	10	14 LOMAX A free throw 2 - 2 made (17)
00:45	22 MOORE T foul drawn (3)			11 BURRELL P foul shooting (4 - 6)
00:45				11 BURRELL P substitution out
00:45				44 MABLES R substitution in
00:45	22 MOORE T free throw 1 - 2 made (3)	57-46	11	
00:45	22 MOORE T free throw 2 - 2 missed			
00:45				23 JACKSON K defensive rebound (2)
00:33	20 MCWAIN A steal (3)			23 JACKSON K turnover lost ball (1)
00:32	20 MCWAIN A turnover bad pass (3)			
00:08	5 KINCEY N foul shooting (2 - 7)			1 TOLLIVER B foul drawn (2)
00:08		57-47	10	1 TOLLIVER B free throw 1 - 2 made (12)
00:08				1 TOLLIVER B free throw 2 - 2 missed
00:08	22 MOORE T defensive rebound (6)			
00:08	20 MCWAIN A 3pt FG , jump shot missed			
00:08				1 TOLLIVER B defensive rebound (4)
00:00	5 KINCEY N substitution out			
00:00	0 DAVIS C substitution in			
END OF PERIOD				
SOU 57-47 WIL				



Wiley at Southern U.

11/12/19 F.G. Clark Activity Center, Baton Rouge
2019-20 Women's Basketball

Game Time: 12:00 AM
Game Duration: 1:56
Attendance: 385

Officials: Adreanna Broussard, Latanya Martin, Darren McClure

Wiley - 25

NO.	Name	C	Min	FG	3P	FT	Rebounds			Fouls		TP	AS	TO	ST	Blocks		+/-
				M-A	M-A	M-A	OR	DR	TOT	PF	FD					BS	BA	
44	Rakeea Mables	C	05:24	1-1	0-0	0-0	0	0	0	1	0	2	0	0	0	0	0	2
1	Brianna Tolliver	G	08:55	0-1	0-0	3-5	0	2	2	0	2	3	2	1	0	0	0	2
2	Meleanna Williams	G	04:55	0-0	0-0	0-2	0	1	1	1	1	0	1	0	0	0	0	5
14	Armonie Lomax	G	10:00	4-4	3-3	3-4	0	1	1	1	3	14	0	2	0	0	0	5
11	Passion Burrell	G/F	09:14	1-2	0-0	0-0	1	1	2	3	0	2	1	1	0	1	0	5
25	Jaida Carson		06:10	0-0	0-0	0-0	0	0	0	0	0	0	0	1	1	0	0	3
22	Ashley Daniels		01:11	0-0	0-0	0-0	0	0	0	0	0	0	0	0	0	0	0	1
23	Kayja Jackson		04:11	2-2	0-0	0-0	1	1	2	0	1	4	0	1	0	0	0	2
Team							0	0	0			0						
Totals				8-10	3-3	6-11	2	6	8	6	7	25	4	6	1	1	0	5

Shooting By Period		
3rd FG%	8-10	80.0%
3PT%	3-3	100.0%
FT%	6-11	54.5%
GM FG%	8-10	80.0%
3PT%	3-3	100.0%
FT%	6-11	54.5%

Dead Ball Rebounds: 3, 0

Technical Fouls::NONE

Southern U. - 20

NO.	Name	C	Min	FG	3P	FT	Rebounds			Fouls		TP	AS	TO	ST	Blocks		+/-
				M-A	M-A	M-A	OR	DR	TOT	PF	FD					BS	BA	
2	Alyric Scott	F	06:34	1-2	1-1	0-0	0	0	0	2	0	3	0	0	0	0	0	-5
24	Jaden Towner	F	01:52	0-1	0-0	0-0	0	0	0	0	1	0	0	2	0	0	0	-2
33	Raven White	C	07:30	0-1	0-0	0-0	0	0	0	1	0	0	0	0	1	0	0	-7
0	Caitlin Davis	G	05:37	0-0	0-0	0-0	0	0	0	1	0	0	0	1	1	0	0	-6
11	Brittany Rose	G	06:24	3-4	1-2	0-0	1	0	1	0	1	7	1	0	0	0	0	1
4	Chloe Fleming		00:00															
22	Taneara Moore		05:33	0-2	0-0	3-4	2	2	4	0	2	3	2	1	1	0	1	-1
1	Genovea Johnson		06:10	1-1	0-0	1-2	0	0	0	2	2	3	0	0	0	0	0	-3
5	Nakia Kinsey		05:57	1-1	0-0	0-0	0	0	0	1	0	2	1	0	0	0	0	-3
20	Amani McWain		04:23	1-3	0-2	0-0	0	0	0	0	0	2	0	1	2	0	0	1
Team							0	0	0			0						
Totals				7-15	2-5	4-6	3	2	5	7	6	20	4	5	5	0	1	-5

Shooting By Period		
3rd FG%	7-15	46.7%
3PT%	2-5	40.0%
FT%	4-6	66.7%
GM FG%	7-15	46.7%
3PT%	2-5	40.0%
FT%	4-6	66.7%

Dead Ball Rebounds: 1, 0

Technical Fouls::NONE

	WIL	SOU
Biggest lead	0 (1 st 10:00)	20 (3 rd 8:45)
Best Scoring Run	9(3 rd 5:18)	7(3 rd 1:51)
Lead Changes	0	
Times Tied	0	
Time with Lead	00:00	09:53

Points from	WIL	SOU
Turnovers	7	6
Paint	8	2
Second Chance	2	5
Fast Breaks	1	3
Bench	4	10

	Period by Period Scoring	
	3rd	TOT
WIL	25	25
SOU	20	20



Wiley at Southern U.

11/12/19 F.G. Clark Activity Center, Baton Rouge
2019-20 Women's Basketball

Game Time: 12:00 AM

Game Duration: 1:56

Attendance: 385

Officials: Adreanna Broussard, Latanya Martin, Darren McClure

Period 4

Quarter Starters:

SOU	0 Davis C	2 Scott A	11 Rose B	20 McWain A	22 Moore T
WIL	1 Tolliver B	14 Lomax A	23 Jackson K	44 Mables R	2 Williams M

Game Time	SOU	Score	Diff	WIL
10:00	1 JOHNSON G substitution out			
10:00	2 SCOTT A substitution in			
10:00				25 CARSON J substitution out
10:00				2 WILLIAMS M substitution in
09:52	11 ROSE B 3pt FG , jump shot missed			
09:44				1 TOLLIVER B defensive rebound (5)
09:38				23 JACKSON K 2pt FG in the paint, layup missed
09:34	11 ROSE B defensive rebound (2)			
09:18	11 ROSE B 2pt FG outside the paint, jump shot missed			
09:13	0 DAVIS C offensive rebound (1)			
09:12	0 DAVIS C turnover bad pass (3)			23 JACKSON K steal (1)
09:05	0 DAVIS C foul personal (3 - 1)			2 WILLIAMS M foul drawn (3)
09:05	22 MOORE T substitution out			
09:05	33 WHITE R substitution in			
08:42	2 SCOTT A foul drawn (2)			14 LOMAX A foul offensive (3 - 1)
08:42				14 LOMAX A turnover offensive (7)
08:29	2 SCOTT A 3pt FG , jump shot missed			
08:24				1 TOLLIVER B defensive rebound (6)
08:22				2 WILLIAMS M turnover travel (4)
08:14				2 WILLIAMS M substitution out
08:14				25 CARSON J substitution in
08:02	11 ROSE B 2pt FG outside the paint, jump shot missed			
07:54	20 MCWAIN A offensive rebound (2)			
07:53	20 MCWAIN A foul drawn (1)			44 MABLES R foul shooting (3 - 2)
07:53	20 MCWAIN A free throw 1 - 2 made (3)	58-47	11	
07:53	20 MCWAIN A free throw 2 - 2 missed			
07:53				14 LOMAX A defensive rebound (4)
07:53				14 LOMAX A turnover lost ball (8)
07:53				23 JACKSON K substitution out
07:53				11 BURRELL P substitution in
07:49	33 WHITE R 2pt FG in the paint, jump shot made (8)	60-47	13	
07:49	11 ROSE B assist (4)			
07:41	0 DAVIS C foul personal (4 - 2)			11 BURRELL P foul drawn (2)
07:41	0 DAVIS C substitution out			
07:41	2 SCOTT A substitution out			
07:41	1 JOHNSON G substitution in			
07:41	5 KINCEY N substitution in			
07:38	5 KINCEY N foul personal (3 - 3)			1 TOLLIVER B foul drawn (3)
07:32				25 CARSON J 3pt FG , jump shot missed
07:29	5 KINCEY N defensive rebound (5)			
07:22	1 JOHNSON G 2pt FG in the paint, layup made (8)	62-47	15	
07:22	11 ROSE B assist (5)			
07:13				1 TOLLIVER B turnover travel (9)



Wiley at Southern U.

11/12/19 F.G. Clark Activity Center, Baton Rouge
2019-20 Women's Basketball

Game Time: 12:00 AM
Game Duration: 1:56
Attendance: 385

Officials: Adreanna Broussard, Latanya Martin, Darren McClure

Game Time	SOU	Score	Diff	WIL
06:59	33 WHITE R 2pt FG in the paint, layup missed			
06:53				44 MABLES R defensive rebound (2)
06:52	20 MCWAIN A steal (4)			14 LOMAX A turnover bad pass (9)
06:45	20 MCWAIN A foul offensive (2 - 4)			11 BURRELL P foul drawn (3)
06:45	20 MCWAIN A turnover offensive (4)			
06:37	1 JOHNSON G foul personal (3 - 5)			11 BURRELL P foul drawn (4)
06:27	1 JOHNSON G foul shooting (4 - 6)			1 TOLLIVER B foul drawn (4)
06:27		62-48	14	1 TOLLIVER B free throw 1 - 2 made (13)
06:27	11 ROSE B substitution out			
06:27	2 SCOTT A substitution in			
06:27				1 TOLLIVER B substitution out
06:27				22 DANIELS A substitution in
06:27				22 DANIELS A substitution out
06:27				1 TOLLIVER B substitution in
06:27		62-49	13	1 TOLLIVER B free throw 2 - 2 made (14)
06:27	2 SCOTT A turnover bad pass (2)			11 BURRELL P steal (1)
05:24				1 TOLLIVER B 2pt FG in the paint, layup missed
05:18	20 MCWAIN A defensive rebound (3)			
05:18	2 SCOTT A 3pt FG , jump shot made (19)	65-49	16	
05:18	5 KINCEY N assist (3)			
05:03				11 BURRELL P 2pt FG outside the paint, jump shot missed
04:57				44 MABLES R offensive rebound (3)
04:52				44 MABLES R turnover bad pass (2)
04:44	Timeout media			
04:44	20 MCWAIN A substitution out			
04:44	33 WHITE R substitution out			
04:44	0 DAVIS C substitution in			
04:44	32 MCGHEE C substitution in			
04:44	0 DAVIS C substitution out			
04:44	22 MOORE T substitution in			
04:53				44 MABLES R substitution out
04:53				23 JACKSON K substitution in
04:31	32 MCGHEE C foul offensive (1 - 7)			1 TOLLIVER B foul drawn (5)
04:31	32 MCGHEE C turnover offensive (3)			
04:18				25 CARSON J substitution out
04:18				2 WILLIAMS M substitution in
04:18	32 MCGHEE C substitution out			
04:18	20 MCWAIN A substitution in			
04:22				11 BURRELL P 2pt FG in the paint, jump shot blocked
04:22	22 MOORE T block (2)			
04:15	2 SCOTT A defensive rebound (6)			
04:04	20 MCWAIN A 3pt FG , jump shot made (6)	68-49	19	
04:04	5 KINCEY N assist (4)			
03:52		68-52	16	1 TOLLIVER B 3pt FG , jump shot made (17)
03:52				2 WILLIAMS M assist (2)
03:31	1 JOHNSON G foul drawn (5)			14 LOMAX A foul shooting (4 - 3)
03:26	2 SCOTT A substitution out			
03:26	11 ROSE B substitution in			
03:26				14 LOMAX A substitution out



Wiley at Southern U.

11/12/19 F.G. Clark Activity Center, Baton Rouge
2019-20 Women's Basketball

Game Time: 12:00 AM
Game Duration: 1:56
Attendance: 385

Officials: Adreanna Broussard, Latanya Martin, Darren McClure

Game Time	SOU	Score	Diff	WIL
03:26				25 CARSON J substitution in
03:26	1 JOHNSON G free throw 1 - 2 made (9)	69-52	17	
03:26	1 JOHNSON G free throw 2 - 2 made (10)	70-52	18	
03:16	5 KINCEY N steal (2)			23 JACKSON K turnover bad pass (2)
03:10	11 ROSE B 2pt FG fast break in the paint, layup made (15)	72-52	20	
03:10	5 KINCEY N assist (5)			
02:50		72-54	18	2 WILLIAMS M 2pt FG outside the paint, jump shot made (5)
02:18	11 ROSE B foul drawn (5)			23 JACKSON K foul personal (2 - 4)
02:18	5 KINCEY N substitution out			
02:18	4 FLEMING C substitution in			
02:15	4 FLEMING C turnover bad pass (1)			1 TOLLIVER B steal (1)
02:10				1 TOLLIVER B 2pt FG outside the paint, jump shot missed
02:06				2 WILLIAMS M offensive rebound (3)
01:49				11 BURRELL P 2pt FG outside the paint, jump shot missed
01:45	11 ROSE B defensive rebound (3)			
01:48	11 ROSE B foul drawn (6)			25 CARSON J foul shooting (3 - 5)
01:48	11 ROSE B free throw fast break 1 - 2 made (16)	73-54	19	
01:48	11 ROSE B free throw fast break 2 - 2 made (17)	74-54	20	
01:48	11 ROSE B substitution out			
01:48	32 MCGHEE C substitution in			
01:48				2 WILLIAMS M substitution out
01:48				23 JACKSON K substitution out
01:48				22 DANIELS A substitution in
01:48				40 MORRIS B substitution in
01:39				11 BURRELL P turnover bad pass (3)
01:28	4 FLEMING C 2pt FG in the paint, layup made (2)	76-54	22	
01:15	1 JOHNSON G foul personal (5 - 8)			22 DANIELS A foul drawn (1)
01:15				1 TOLLIVER B free throw 1 - 2 missed
01:15				offensive dead ball rebound (7)
01:15				1 TOLLIVER B free throw 2 - 2 missed
01:15				offensive dead ball rebound (8)
01:15	1 JOHNSON G foul player technical (6 - 9)			
01:15		76-55	21	1 TOLLIVER B free throw 1 - 1 made (18)
01:01				1 TOLLIVER B substitution out
01:01				4 GRAY I substitution in
00:55				22 DANIELS A 3pt FG , jump shot missed
00:47	defensive dead ball rebound (7)			
00:32	1 JOHNSON G substitution out			
00:32	5 KINCEY N substitution in			
00:21	4 FLEMING C 2pt FG in the paint, layup missed			
00:14	32 MCGHEE C offensive rebound (1)			
00:14	32 MCGHEE C 2pt FG in the paint, layup made (4)	78-55	23	
END OF GAME				
SOU 78-55 WIL				



Wiley at Southern U.

11/12/19 F.G. Clark Activity Center, Baton Rouge
2019-20 Women's Basketball

Game Time: 12:00 AM
Game Duration: 1:56
Attendance: 385

Officials: Adreanna Broussard, Latanya Martin, Darren McClure

Wiley - 8

NO.	Name	C/G	Min	FG			Rebounds			Fouls		TP	AS	TO	ST	Blocks		+/-
				M-A	3P	FT	OR	DR	TOT	PF	FD					BS	BA	
44	Rakeea Mables	C	05:07	0-0	0-0	0-0	1	1	2	1	0	0	0	1	0	0	0	-6
1	Brianna Tolliver	G	08:59	1-3	1-1	3-5	0	2	2	0	3	6	0	1	1	0	0	-11
2	Meleanna Williams	G	04:16	1-1	0-0	0-0	1	0	1	0	1	2	1	1	0	0	0	-4
14	Armonie Lomax	G	06:34	0-0	0-0	0-0	0	1	1	2	0	0	0	3	0	0	0	-6
11	Passion Burrell	G/F	07:53	0-3	0-0	0-0	0	0	0	0	3	0	0	1	1	0	1	-12
25	Jaida Carson		07:22	0-1	0-1	0-0	0	0	0	1	0	0	0	0	0	0	0	-13
22	Ashley Daniels		01:48	0-1	0-1	0-0	0	0	0	0	1	0	0	0	0	0	0	-3
23	Kayja Jackson		05:12	0-1	0-0	0-0	0	0	0	1	0	0	0	1	1	0	0	-5
40	Briana Morris		01:48	0-0	0-0	0-0	0	0	0	0	0	0	0	0	0	0	0	-3
4	Imari Gray		01:01	0-0	0-0	0-0	0	0	0	0	0	0	0	0	0	0	0	-2
Team							0	0	0			0						
Totals				2-10	1-3	3-5	2	4	6	5	8	8	1	8	3	0	1	-13

Shooting By Period		
4 th FG%	2-10	20.0%
3PT%	1-3	33.3%
FT%	3-5	60%
GM FG%	2-10	20.0%
3PT%	1-3	33.3%
FT%	3-5	60.0%

Dead Ball Rebounds: 2, 0

Technical Fouls::NONE

Southern U. - 21

NO.	Name	C/G	Min	FG			Rebounds			Fouls		TP	AS	TO	ST	Blocks		+/-
				M-A	3P	FT	OR	DR	TOT	PF	FD					BS	BA	
2	Alyric Scott	F	05:20	1-2	1-2	0-0	0	1	1	0	1	3	0	1	0	0	0	5
24	Jaden Towner	F	00:00															
33	Raven White	C	04:21	1-2	0-0	0-0	0	0	0	0	0	2	0	0	0	0	0	6
0	Caitlin Davis	G	02:19	0-0	0-0	0-0	1	0	1	2	0	0	0	1	0	0	0	3
11	Brittany Rose	G	05:11	1-4	0-1	2-2	0	2	2	0	2	4	2	0	0	0	0	8
1	Genovea Johnson		07:09	1-1	0-0	2-2	0	0	0	4	1	4	0	0	0	0	0	8
5	Nakia Kincey		05:55	0-0	0-0	0-0	0	1	1	1	0	0	3	0	1	0	0	7
22	Taneara Moore		05:39	0-0	0-0	0-0	0	0	0	0	0	0	0	0	0	1	0	7
32	Ceundra McGhee		02:14	1-1	0-0	0-0	1	0	1	1	0	2	0	1	0	0	0	3
20	Amani McWain		09:34	1-1	1-1	1-2	1	1	2	1	1	4	0	1	1	0	0	13
4	Chloe Fleming		02:18	1-2	0-0	0-0	0	0	0	0	0	2	0	1	0	0	0	5
Team							0	0	0			0						
Totals				7-13	2-4	5-6	3	5	8	9	5	21	5	5	2	1	0	13

Shooting By Period		
4 th FG%	7-13	53.8%
3PT%	2-4	50.0%
FT%	5-6	83.3%
GM FG%	7-13	53.8%
3PT%	2-4	50.0%
FT%	5-6	83.3%

Dead Ball Rebounds: 0, 1

Technical Fouls:Johnson 4th1:15

	WIL	SOU
Biggest lead	0 (1 st 10:00)	23 (4 th 0:14)
Best Scoring Run	3(4 th 3:52)	6(4 th 4:04)
Lead Changes	0	
Times Tied	0	
Time with Lead	00:00	09:52

	WIL	SOU
Points from		
Turnovers	2	7
Paint	0	10
Second Chance	1	3
Fast Breaks	0	4
Bench	0	12

Period by Period Scoring		
	4th	TOT
WIL	8	8
SOU	21	21



Wiley at Southern U.

11/12/19 F.G. Clark Activity Center, Baton Rouge
2019-20 Women's Basketball

Game Time: 12:00 AM
Game Duration: 1:56
Attendance: 385

Officials: Adreanna Broussard, Latanya Martin, Darren McClure

Wiley - 33

NO.	Name	C	Min	FG			Rebounds			Fouls		TP	AS	TO	ST	Blocks		+/-
				M-A	M-A	M-A	OR	DR	TOT	PF	FD					BS	BA	
44	Rakeea Mables	C	10:31	1-1	0-0	0-0	1	1	2	2	0	2	0	1	0	0	0	-4
1	Brianna Tolliver	G	17:54	1-4	1-1	6-10	0	4	4	0	5	9	2	2	1	0	0	-9
2	Meleanna Williams	G	09:11	1-1	0-0	0-2	1	1	2	1	2	2	2	1	0	0	0	1
14	Armonie Lomax	G	16:34	4-4	3-3	3-4	0	2	2	3	3	14	0	5	0	0	0	-1
11	Passion Burrell	G/F	17:07	1-5	0-0	0-0	1	1	2	3	3	2	1	2	1	1	1	-7
25	Jaida Carson		13:32	0-1	0-1	0-0	0	0	0	1	0	0	0	1	1	0	0	-10
22	Ashley Daniels		02:59	0-1	0-1	0-0	0	0	0	0	1	0	0	0	0	0	0	-2
23	Kayja Jackson		09:23	2-3	0-0	0-0	1	1	2	1	1	4	0	2	1	0	0	-3
40	Briona Morris		01:48	0-0	0-0	0-0	0	0	0	0	0	0	0	0	0	0	0	-3
4	Imari Gray		01:01	0-0	0-0	0-0	0	0	0	0	0	0	0	0	0	0	0	-2
Team							0	0	0			0		0				
Totals				10-20	4-6	9-16	4	10	14	11	15	33	5	14	4	1	1	-8

Shooting By Period		
3 rd FG%	8-10	80.0%
3PT%	3-3	100.0%
FT%	6-11	54.5%
4 th FG%	2-10	20.0%
3PT%	1-3	33.3%
FT%	3-5	60%
GM FG%	10-20	50.0%
3PT%	4-6	66.7%
FT%	9-16	56.3%

Dead Ball Rebounds: 5, 0

Technical Fouls::NONE

Southern U. - 41

NO.	Name	C	Min	FG			Rebounds			Fouls		TP	AS	TO	ST	Blocks		+/-
				M-A	M-A	M-A	OR	DR	TOT	PF	FD					BS	BA	
2	Alyric Scott	F	11:54	2-4	2-3	0-0	0	1	1	2	1	6	0	1	0	0	0	0
24	Jaden Towner	F	01:52	0-1	0-0	0-0	0	0	0	0	1	0	0	2	0	0	0	-2
33	Raven White	C	11:51	1-3	0-0	0-0	0	0	0	1	0	2	0	0	1	0	0	-1
0	Caitlin Davis	G	07:56	0-0	0-0	0-0	1	0	1	3	0	0	0	2	1	0	0	-3
11	Brittany Rose	G	11:35	4-8	1-3	2-2	1	2	3	0	3	11	3	0	0	0	0	9
22	Taneara Moore		11:12	0-2	0-0	3-4	2	2	4	0	2	3	2	1	1	1	1	6
1	Genovea Johnson		13:19	2-2	0-0	3-4	0	0	0	6	3	7	0	0	0	0	0	5
5	Nakia Kinsey		11:52	1-1	0-0	0-0	0	1	1	2	0	2	4	0	1	0	0	4
20	Amani McWain		13:57	2-4	1-3	1-2	1	1	2	1	1	6	0	2	3	0	0	14
32	Ceundra McGhee		02:14	1-1	0-0	0-0	1	0	1	1	0	2	0	1	0	0	0	3
4	Chloe Fleming		02:18	1-2	0-0	0-0	0	0	0	0	0	2	0	1	0	0	0	5
Team							0	0	0			0		0				
Totals				14-28	4-9	9-12	6	7	13	16	11	41	9	10	7	1	1	8

Shooting By Period		
3 rd FG%	7-15	46.7%
3PT%	2-5	40.0%
FT%	4-6	66.7%
4 th FG%	7-13	53.8%
3PT%	2-4	50.0%
FT%	5-6	83.3%
GM FG%	14-28	50.0%
3PT%	4-9	44.4%
FT%	9-12	75.0%

Dead Ball Rebounds: 1, 1

Technical Fouls:Johnson 4th1:15

	WIL	SOU
Biggest lead	0 (1 st 10:00)	23 (4 th 0:14)
Best Scoring Run	9(3 rd 5:18)	7(3 rd 1:51)
Lead Changes	0	
Times Tied	0	
Time with Lead	00:00	19:53

Points from	WIL	SOU
Turnovers	9	13
Paint	8	12
Second Chance	3	8
Fast Breaks	1	7
Bench	4	22

	Period by Period Scoring		
	3rd	4th	TOT
WIL	25	8	33
SOU	20	21	41



Officials: Adreanna Broussard, Latanya Martin, Darren McClure

{ Players => 0, 1, 2, 4, 5, 11, 20, 22, 24, 32, 33, , , , , ; } FG Types => All; Results => All;

{ Players => All; } FG Types => All; Results => All;

Southern U.

Wiley

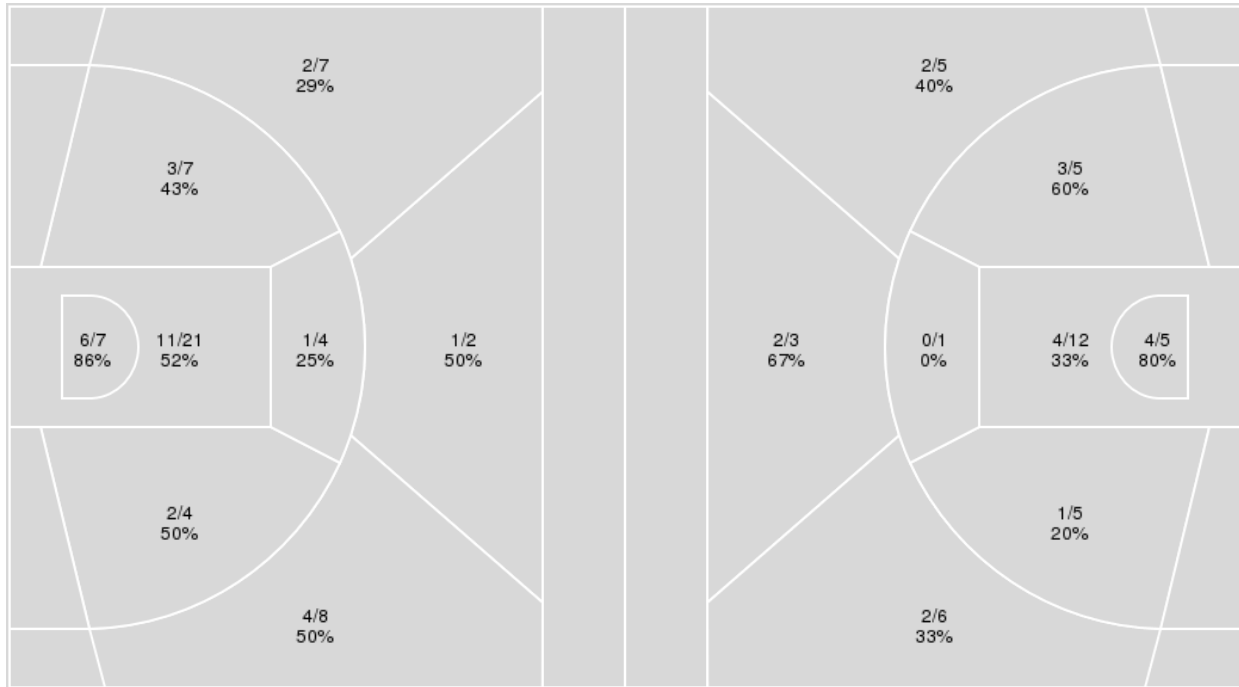

Southern U.	M/A	%
Field Goals	30/60	50
2 Points	23/43	53
3 Points	7/17	41
Free Throws	11/20	55

Wiley	M/A	%
Field Goals	18/42	43
2 Points	12/28	43
3 Points	6/14	43
Free Throws	13/22	59



Wiley at Southern U.

11/12/19 F.G. Clark Activity Center, Baton Rouge
2019-20 Women's Basketball

Game Time: 12:00 AM
Game Duration: 1:56
Attendance: 385

Officials: Adreanna Broussard, Latanya Martin, Darren McClure

Wiley

No	Name	Mins		Score		Points Diff		Points per Min		Assists		Rebounds		Steals		Turnovers	
		On	Off	On	Off	On	Off	On	Off	On	Off	On	Off	On	Off	On	Off
1	Brianna Tolliver	31:20	08:40	46 - 59	9 - 19	-13	-10	1.47	1.04	6	2	25	3	6	5	26	7
2	Meleanna Williams	20:00	20:00	34 - 36	21 - 42	-2	-21	1.70	1.05	7	1	14	14	8	3	16	17
4	Imari Gray	01:01	38:59	0 - 2	55 - 76	-2	-21	0.00	1.41	0	8	0	28	0	11	1	32
11	Passion Burrell	29:49	10:11	46 - 60	9 - 18	-14	-9	1.54	0.88	7	1	19	9	7	4	24	9
12	Kaitlyn Davis	02:38	37:22	0 - 8	55 - 70	-8	-15	0.00	1.47	0	8	2	26	1	10	3	30
14	Armonie Lomax	34:55	05:05	50 - 60	5 - 18	-10	-13	1.43	0.98	8	0	25	3	10	1	27	6
22	Ashley Daniels	02:59	37:01	4 - 6	51 - 72	-2	-21	1.34	1.38	1	7	0	28	0	11	1	32
23	Kayja Jackson	17:05	22:55	23 - 35	32 - 43	-12	-11	1.35	1.40	2	6	14	14	6	5	14	19
24	Colby Hughes	08:34	31:26	8 - 21	47 - 57	-13	-10	0.93	1.50	1	7	3	25	3	8	9	24
25	Jaida Carson	24:44	15:16	32 - 57	23 - 21	-25	2	1.29	1.51	3	5	16	12	7	4	20	13
40	Briana Morris	01:48	38:12	1 - 4	54 - 74	-3	-20	0.56	1.41	0	8	0	28	0	11	1	32
44	Rakeea Mables	25:07	14:53	31 - 42	24 - 36	-11	-12	1.23	1.61	5	3	22	6	7	4	23	10

Southern U.

No	Name	Mins		Score		Points Diff		Points per Min		Assists		Rebounds		Steals		Turnovers	
		On	Off	On	Off	On	Off	On	Off	On	Off	On	Off	On	Off	On	Off
0	Caitlin Davis	17:11	22:49	27 - 29	51 - 26	-2	25	1.57	2.24	6	8	13	15	7	11	9	12
1	Genovea Johnson	20:28	19:32	39 - 29	39 - 26	10	13	1.91	2.00	6	8	12	16	10	8	12	9
2	Alyric Scott	26:48	13:12	46 - 35	32 - 20	11	12	1.72	2.42	10	4	21	7	7	11	11	10
4	Chloe Fleming	04:43	35:17	12 - 3	66 - 52	9	14	2.54	1.87	0	14	2	26	1	17	2	19
5	Nakia Kinsey	20:28	19:32	43 - 31	35 - 24	12	11	2.10	1.79	8	6	14	14	11	7	12	9
11	Brittany Rose	21:51	18:09	49 - 33	29 - 22	16	7	2.24	1.60	10	4	18	10	14	4	12	9
20	Amani McWain	21:22	18:38	46 - 23	32 - 32	23	0	2.15	1.72	9	5	12	16	8	10	10	11
22	Taneara Moore	20:56	19:04	46 - 28	32 - 27	18	5	2.20	1.68	6	8	15	13	10	8	13	8
24	Jaden Towner	13:14	26:46	22 - 18	56 - 37	4	19	1.66	2.09	4	10	11	17	7	11	6	15
32	Ceundra McGhee	05:33	34:27	12 - 3	66 - 52	9	14	2.16	1.92	1	13	1	27	4	14	5	16
33	Raven White	27:26	12:34	48 - 43	30 - 12	5	18	1.75	2.39	10	4	21	7	11	7	13	8



Officials: Adreanna Broussard, Latanya Martin, Darren McClure

Players => AllFG Types=>AllResults=>All
Wiley

All Field Goals

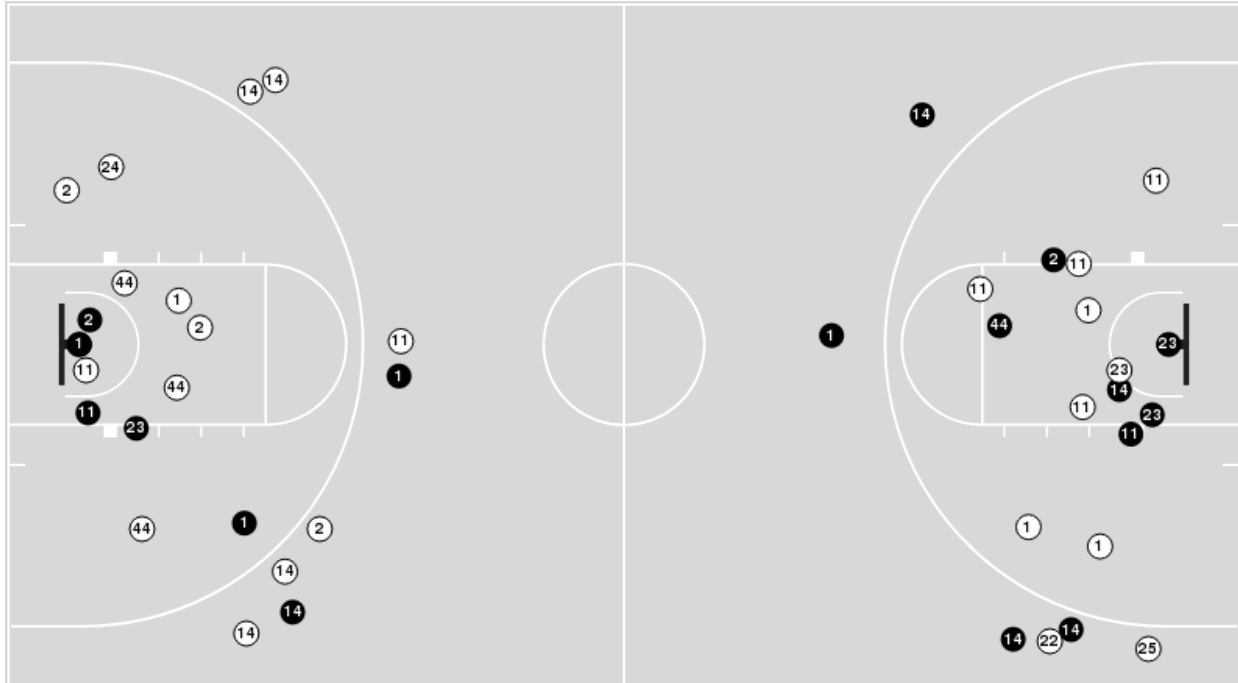

Blow Up Chart

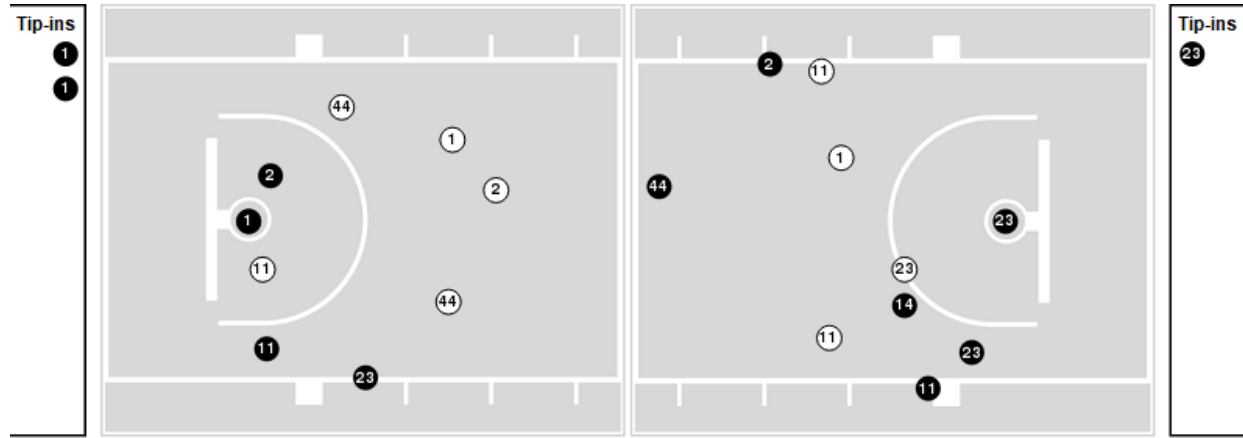

● Made ○ Missed N - Player Number

Wiley	M/A	%
Field Goals	18/42	43
2 Points	12/28	43
3 Points	6/14	43
Free Throws	13/22	59

Wiley	M/A	%
Points in the Paint	16 (8 / 17)	47
Fast Break Points	4 (3/4)	75
Second Chance Points	8 (5/8)	63
Effective FG%	50	



Officials: Adreanna Broussard, Latanya Martin, Darren McClure

Players => 0, 1, 2, 4, 5, 11, 20, 22, 24, 32, 33, . . . , FG Types=>AllResults=>All

Southern U.

All Field Goals

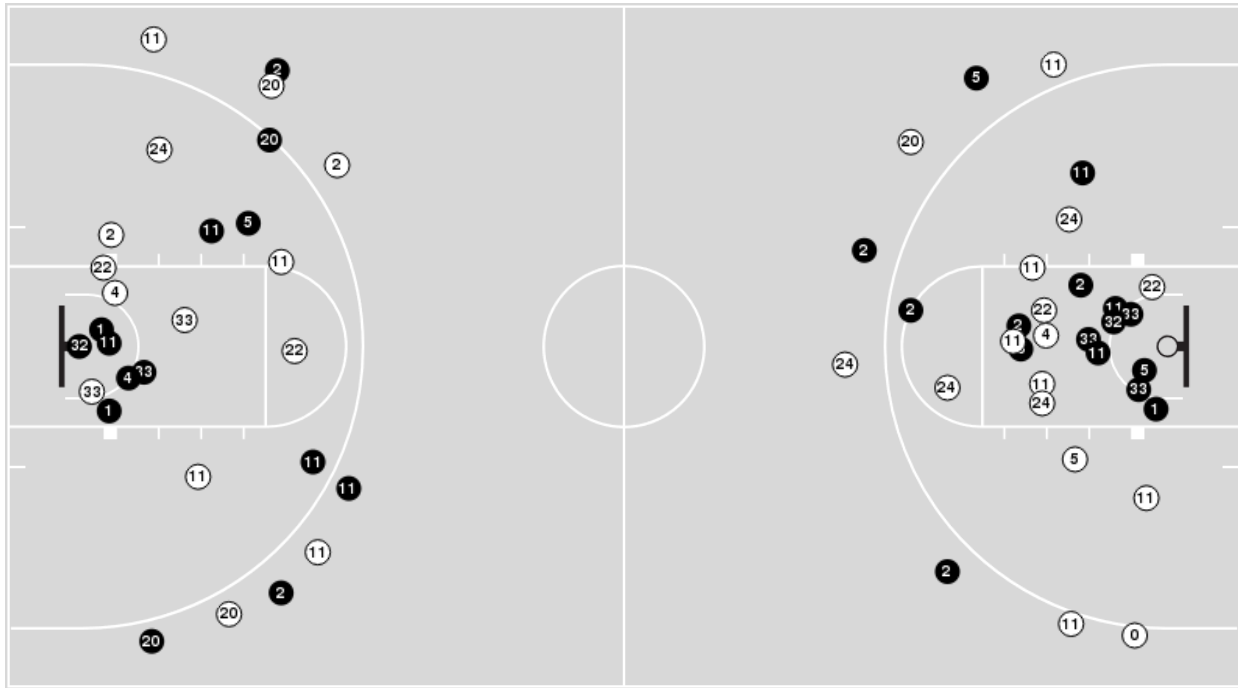

Blow Up Chart

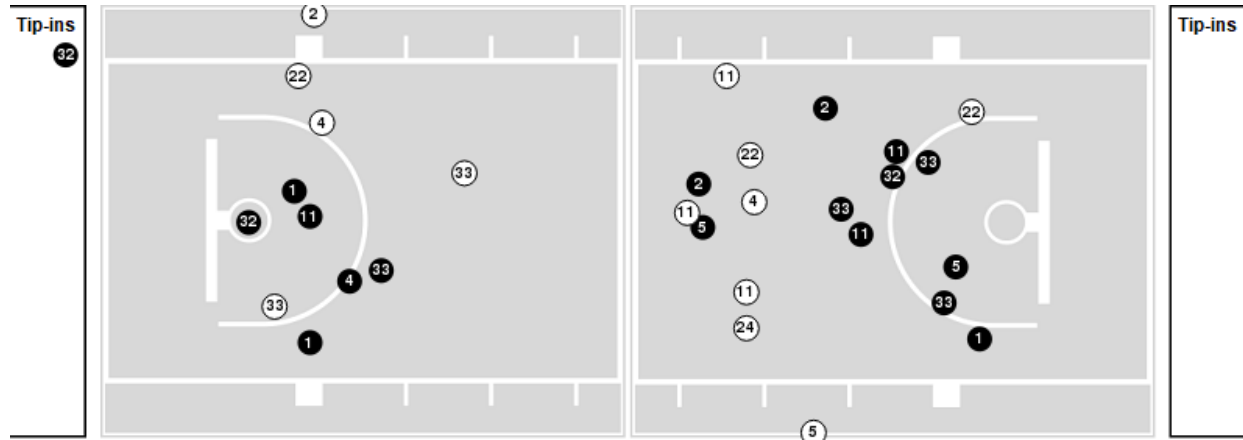

● Made ○ Missed N - Player Number

Southern U.	M/A	%
Field Goals	30/60	50
2 Points	23/43	53
3 Points	7/17	41
Free Throws	11/20	55

Southern U.	M/A	%
Points in the Paint	34 (17 / 28)	61
Fast Break Points	9 (6/12)	50
Second Chance Points	12 (7/15)	47
Effective FG%	56	



Wiley at Southern U.

11/12/19 F.G. Clark Activity Center, Baton Rouge
2019-20 Women's Basketball

Game Time: 12:00 AM

Game Duration: 1:56

Attendance: 385

Officials: Adreanna Broussard, Latanya Martin, Darren McClure

Wiley

Lineup	Quarter On	Time On	Quarter Off	Time Off	Time on Court	Score	Score Diff	Reb	Stl	Tov	Ass	PPP
1- Tolliver B/2- Williams M/ 11- Burrell P/ 14- Lomax A/ 44- Mables R/	1	10:00	1	06:44	03:16	2-6	-4	3	1	4	1	0.3333
2- Williams M/ 11- Burrell P/ 14- Lomax A/ 23- Jackson K/ 25- Carson J/	1	06:44	1	04:08	02:36	5-5	0	0	2	2	1	1.1261
2- Williams M/ 11- Burrell P/ 14- Lomax A/ 24- Hughes C/ 44- Mables R/	1	04:08	1	03:54	00:14	0-0	0	0	0	0	0	0.0000
1- Tolliver B/ 11- Burrell P/ 14- Lomax A/ 24- Hughes C/ 44- Mables R/	1	03:54	1	03:17	00:37	0-0	0	0	0	1	0	0.0000
1- Tolliver B/ 14- Lomax A/ 24- Hughes C/ 44- Mables R/	1	03:17	1	03:17	00:00	0-0	0	0	0	0	0	0.0000
1- Tolliver B/ 11- Burrell P/ 14- Lomax A/ 24- Hughes C/ 44- Mables R/	1	03:17	1	03:17	00:00	0-0	0	0	0	0	0	0.0000
1- Tolliver B/ 4- Gray I/ 14- Lomax A/ 24- Hughes C/ 44- Mables R/	1	03:17	1	03:17	00:00	0-0	0	0	0	1	0	0.0000
1- Tolliver B/ 14- Lomax A/ 24- Hughes C/ 25- Carson J/ 44- Mables R/	1	03:17	1	01:06	02:11	5-4	1	0	0	1	1	1.6667
2- Williams M/ 14- Lomax A/ 24- Hughes C/ 25- Carson J/ 44- Mables R/	1	01:06	2	10:00	01:06	1-4	-3	0	1	0	0	0.3012
1- Tolliver B/ 2- Williams M/ 14- Lomax A/ 44- Mables R/	2	10:00	2	10:00	00:00	0-0	0	0	0	0	0	0.0000
1- Tolliver B/ 2- Williams M/ 11- Burrell P/ 14- Lomax A/ 44- Mables R/	2	10:00	2	07:40	02:20	5-0	5	4	1	2	0	1.0000
11- Burrell P/ 12- Davis K/ 14- Lomax A/ 25- Carson J/ 44- Mables R/	2	07:40	2	06:45	00:55	0-3	-3	1	0	0	0	0.0000
11- Burrell P/ 12- Davis K/ 14- Lomax A/ 23- Jackson K/ 25- Carson J/	2	06:45	2	06:45	00:00	0-0	0	0	0	1	0	0.0000
12- Davis K/ 14- Lomax A/ 23- Jackson K/ 24- Hughes C/ 25- Carson J/	2	06:45	2	05:02	01:43	0-5	-5	1	1	2	0	0.0000
1- Tolliver B/ 2- Williams M/ 11- Burrell P/ 23- Jackson K/ 24- Hughes C/	2	05:02	2	05:02	00:00	0-1	-1	0	0	0	0	0.0000
1- Tolliver B/ 2- Williams M/ 11- Burrell P/ 24- Hughes C/ 44- Mables R/	2	05:02	2	03:45	01:17	2-2	0	1	0	2	0	0.6944
1- Tolliver B/ 11- Burrell P/ 24- Hughes C/ 25- Carson J/ 44- Mables R/	2	03:45	2	03:23	00:22	0-2	-2	0	0	1	0	0.0000
1- Tolliver B/ 23- Jackson K/ 24- Hughes C/ 25- Carson J/ 44- Mables R/	2	03:23	2	03:23	00:00	0-3	-3	1	0	1	0	0.0000
1- Tolliver B/ 14- Lomax A/ 23- Jackson K/ 24- Hughes C/ 44- Mables R/	2	03:23	2	02:19	01:04	0-0	0	0	1	0	0	0.0000
1- Tolliver B/ 14- Lomax A/ 23- Jackson K/ 25- Carson J/ 44- Mables R/	2	02:19	2	01:05	01:14	2-0	2	2	0	0	0	0.6667
1- Tolliver B/ 11- Burrell P/ 14- Lomax A/ 23- Jackson K/ 25- Carson J/	2	01:05	3	10:00	01:05	0-2	-2	1	0	1	0	0.0000
1- Tolliver B/ 2- Williams M/ 11- Burrell P/ 14- Lomax A/ 44- Mables R/	3	10:00	3	06:10	03:50	11-9	2	2	0	1	3	1.5988
2- Williams M/ 11- Burrell P/ 14- Lomax A/ 25- Carson J/ 44- Mables R/	3	06:10	3	05:22	00:48	0-0	0	1	1	2	0	0.0000
2- Williams M/ 11- Burrell P/ 14- Lomax A/ 22- Daniels A/ 25- Carson J/	3	05:22	3	05:05	00:17	3-0	3	0	0	0	1	3.0000
1- Tolliver B/ 11- Burrell P/ 14- Lomax A/ 22- Daniels A/ 25- Carson J/	3	05:05	3	04:11	00:54	0-2	-2	0	0	0	0	0.0000
1- Tolliver B/ 11- Burrell P/ 14- Lomax A/ 23- Jackson K/ 25- Carson J/	3	04:11	3	00:45	03:25	10-8	2	3	0	2	0	1.3889
1- Tolliver B/ 14- Lomax A/ 23- Jackson K/ 25- Carson J/ 44- Mables R/	3	00:45	4	10:00	00:46	1-1	0	2	0	1	0	0.5319
1- Tolliver B/ 2- Williams M/ 14- Lomax A/ 23- Jackson K/ 44- Mables R/	4	10:00	4	08:14	01:46	0-0	0	2	1	2	0	0.0000
1- Tolliver B/ 14- Lomax A/ 23- Jackson K/ 25- Carson J/ 44- Mables R/	4	08:14	4	07:53	00:21	0-1	-1	1	0	1	0	0.0000
1- Tolliver B/ 11- Burrell P/ 14- Lomax A/ 25- Carson J/ 44- Mables R/	4	07:53	4	06:27	01:26	1-4	-3	1	0	2	0	0.2907
11- Burrell P/ 14- Lomax A/ 22- Daniels A/ 25- Carson J/ 44- Mables R/	4	06:27	4	06:27	00:00	0-0	0	0	0	0	0	0.0000
1- Tolliver B/ 11- Burrell P/ 14- Lomax A/ 25- Carson J/ 44- Mables R/	4	06:27	4	04:53	01:34	1-3	-2	1	1	1	0	0.4098
1- Tolliver B/ 11- Burrell P/ 14- Lomax A/ 23- Jackson K/ 25- Carson J/	4	04:53	4	04:18	00:35	0-0	0	0	0	0	0	0.0000
1- Tolliver B/ 2- Williams M/ 11- Burrell P/ 14- Lomax A/ 23- Jackson K/	4	04:18	4	03:26	00:52	3-3	0	0	0	0	1	1.5000
1- Tolliver B/ 2- Williams M/ 11- Burrell P/ 23- Jackson K/ 25- Carson J/	4	03:26	4	01:48	01:38	2-6	-4	1	1	1	0	0.6667
1- Tolliver B/ 11- Burrell P/ 22- Daniels A/ 25- Carson J/ 40- Morris B/	4	01:48	4	01:01	00:47	1-2	-1	0	0	1	0	0.4310
4- Gray I/ 11- Burrell P/ 22- Daniels A/ 25- Carson J/ 40- Morris B/	4	01:01	4	00:00	01:01	0-2	-2	0	0	0	0	0.0000



Wiley at Southern U.

11/12/19 F.G. Clark Activity Center, Baton Rouge
2019-20 Women's Basketball

Game Time: 12:00 AM
Game Duration: 1:56
Attendance: 385

Officials: Adreanna Broussard, Latanya Martin, Darren McClure

Southern U.

Lineup	Quarter On	Time On	Quarter Off	Time Off	Time on Court	Score	Score Diff	Reb	Stl	Tov	Ass	PPP
0- Davis C/ 2- Scott A/ 11- Rose B/ 24- Towner J/ 33- White R/	1	10:00	1	06:44	03:16	6-2	4	3	3	1	1	0.8721
0- Davis C/ 1- Johnson G/ 20- McWain A/ 22- Moore T/ 33- White R/	1	06:44	1	04:39	02:05	2-5	-3	1	1	2	0	0.4505
1- Johnson G/ 5- Kincey N/ 20- McWain A/ 22- Moore T/ 24- Towner J/	1	04:39	1	03:33	01:06	3-0	3	1	0	0	0	3.0000
1- Johnson G/ 5- Kincey N/ 20- McWain A/ 24- Towner J/ 32- McGhee C/	1	03:33	1	03:17	00:16	0-0	0	0	0	0	0	0.0000
1- Johnson G/ 5- Kincey N/ 11- Rose B/ 24- Towner J/ 32- McGhee C/	1	03:17	1	03:17	00:00	0-0	0	0	1	1	0	0.0000
2- Scott A/ 5- Kincey N/ 11- Rose B/ 24- Towner J/ 33- White R/	1	03:17	2	10:00	03:17	8-6	2	3	1	1	2	1.6000
0- Davis C/ 2- Scott A/ 11- Rose B/ 24- Towner J/ 33- White R/	2	10:00	2	08:52	01:08	0-3	-3	1	0	0	0	0.0000
0- Davis C/ 2- Scott A/ 11- Rose B/ 22- Moore T/ 33- White R/	2	08:52	2	07:40	01:12	0-2	-2	0	0	1	0	0.0000
0- Davis C/ 2- Scott A/ 20- McWain A/ 22- Moore T/ 33- White R/	2	07:40	2	06:45	00:55	3-0	3	1	0	0	1	1.5000
0- Davis C/ 2- Scott A/ 20- McWain A/ 22- Moore T/ 32- McGhee C/	2	06:45	2	06:06	00:39	2-0	2	0	0	0	1	2.0000
2- Scott A/ 4- Fleming C/ 20- McWain A/ 22- Moore T/ 32- McGhee C/	2	06:06	2	05:02	01:04	4-0	4	0	1	1	0	1.6393
4- Fleming C/ 5- Kincey N/ 20- McWain A/ 22- Moore T/ 32- McGhee C/	2	05:02	2	04:46	00:16	0-2	-2	0	0	0	0	0.0000
5- Kincey N/ 11- Rose B/ 20- McWain A/ 22- Moore T/ 32- McGhee C/	2	04:46	2	03:42	01:04	2-0	2	0	2	2	0	0.5000
1- Johnson G/ 5- Kincey N/ 11- Rose B/ 22- Moore T/ 33- White R/	2	03:42	2	03:23	00:19	4-0	4	1	2	0	0	1.7241
1- Johnson G/ 2- Scott A/ 5- Kincey N/ 22- Moore T/ 33- White R/	2	03:23	2	02:19	01:04	1-0	1	2	0	2	0	0.4098
1- Johnson G/ 2- Scott A/ 5- Kincey N/ 24- Towner J/ 33- White R/	2	02:19	2	01:05	01:14	0-2	-2	2	0	0	0	0.0000
1- Johnson G/ 2- Scott A/ 4- Fleming C/ 24- Towner J/ 33- White R/	2	01:05	3	10:00	01:05	2-0	2	0	0	0	0	1.0000
0- Davis C/ 2- Scott A/ 11- Rose B/ 24- Towner J/ 33- White R/	3	10:00	3	09:13	00:47	3-2	1	1	0	1	1	1.5000
0- Davis C/ 2- Scott A/ 11- Rose B/ 22- Moore T/ 33- White R/	3	09:13	3	06:10	03:03	6-9	-3	3	1	1	1	1.0204
0- Davis C/ 1- Johnson G/ 2- Scott A/ 24- Towner J/ 33- White R/	3	06:10	3	05:57	00:13	0-0	0	0	1	0	0	0.0000
0- Davis C/ 1- Johnson G/ 5- Kincey N/ 24- Towner J/ 33- White R/	3	05:57	3	05:05	00:52	0-3	-3	0	1	2	0	0.0000
0- Davis C/ 1- Johnson G/ 2- Scott A/ 5- Kincey N/ 33- White R/	3	05:05	3	04:23	00:42	2-3	-1	0	0	0	0	2.0000
1- Johnson G/ 2- Scott A/ 5- Kincey N/ 20- McWain A/ 33- White R/	3	04:23	3	02:34	01:49	0-2	-2	0	0	0	0	0.0000
1- Johnson G/ 5- Kincey N/ 11- Rose B/ 20- McWain A/ 33- White R/	3	02:34	3	02:30	00:04	3-2	1	0	0	0	1	3.0000
1- Johnson G/ 5- Kincey N/ 11- Rose B/ 20- McWain A/ 22- Moore T/	3	02:30	3	00:00	02:30	6-4	2	1	2	1	1	1.0417
0- Davis C/ 1- Johnson G/ 11- Rose B/ 20- McWain A/ 22- Moore T/	3	00:00	4	10:00	00:00	0-0	0	0	0	0	0	0.0000
0- Davis C/ 2- Scott A/ 11- Rose B/ 20- McWain A/ 22- Moore T/	4	10:00	4	09:05	00:55	0-0	0	2	0	1	0	0.0000
0- Davis C/ 2- Scott A/ 11- Rose B/ 20- McWain A/ 33- White R/	4	09:05	4	07:41	01:24	3-0	3	1	0	0	1	1.0417
1- Johnson G/ 5- Kincey N/ 11- Rose B/ 20- McWain A/ 33- White R/	4	07:41	4	06:27	01:14	2-1	1	1	1	1	1	0.6667
1- Johnson G/ 2- Scott A/ 5- Kincey N/ 20- McWain A/ 33- White R/	4	06:27	4	04:44	01:43	3-1	2	1	0	1	1	1.5000
0- Davis C/ 1- Johnson G/ 2- Scott A/ 5- Kincey N/ 32- McGhee C/	4	04:44	4	04:44	00:00	0-0	0	0	0	0	0	0.0000
1- Johnson G/ 2- Scott A/ 5- Kincey N/ 22- Moore T/ 32- McGhee C/	4	04:44	4	04:18	00:26	0-0	0	0	0	1	0	0.0000
1- Johnson G/ 2- Scott A/ 5- Kincey N/ 20- McWain A/ 22- Moore T/	4	04:18	4	03:26	00:52	3-3	0	1	0	0	1	3.0000
1- Johnson G/ 5- Kincey N/ 11- Rose B/ 20- McWain A/ 22- Moore T/	4	03:26	4	02:18	01:08	4-2	2	0	1	0	1	2.1277
1- Johnson G/ 4- Fleming C/ 11- Rose B/ 20- McWain A/ 22- Moore T/	4	02:18	4	01:48	00:30	2-0	2	1	0	1	0	1.0638
1- Johnson G/ 4- Fleming C/ 20- McWain A/ 22- Moore T/ 32- McGhee C/	4	01:48	4	00:32	01:16	2-1	1	0	0	0	0	2.0000
4- Fleming C/ 5- Kincey N/ 20- McWain A/ 22- Moore T/ 32- McGhee C/	4	00:32	4	00:00	00:32	2-0	2	1	0	0	0	2.0000



Wiley at Southern U.

11/12/19 F.G. Clark Activity Center, Baton Rouge
2019-20 Women's Basketball

Game Time: 12:00 AM
Game Duration: 1:56
Attendance: 385

Officials: Adreanna Broussard, Latanya Martin, Darren McClure

Wiley

Lineup	Time	Score	Score Diff	Pts/Min	Reb	Stl	Tov	Ass	PPP
1- Tolliver B/ 2- Williams M/ 11- Burrell P/ 14- Lomax A/ 44- Mables R/	09:26	18-15	3	1.9081	9	2	7	4	1.0067
1- Tolliver B/ 11- Burrell P/ 14- Lomax A/ 23- Jackson K/ 25- Carson J/	05:05	10-10	0	1.9672	4	0	3	0	1.0870
1- Tolliver B/ 11- Burrell P/ 14- Lomax A/ 25- Carson J/ 44- Mables R/	03:00	2-7	-5	0.6667	2	1	3	0	0.3401
2- Williams M/ 11- Burrell P/ 14- Lomax A/ 23- Jackson K/ 25- Carson J/	02:36	5-5	0	1.9231	0	2	2	1	1.1261
1- Tolliver B/ 14- Lomax A/ 24- Hughes C/ 25- Carson J/ 44- Mables R/	02:11	5-4	1	2.2901	0	0	1	1	1.6667
1- Tolliver B/ 2- Williams M/ 14- Lomax A/ 23- Jackson K/ 44- Mables R/	01:46	0-0	0	0.0000	2	1	2	0	0.0000
12- Davis K/ 14- Lomax A/ 23- Jackson K/ 24- Hughes C/ 25- Carson J/	01:43	0-5	-5	0.0000	1	1	2	0	0.0000
1- Tolliver B/ 2- Williams M/ 11- Burrell P/ 23- Jackson K/ 25- Carson J/	01:38	2-6	-4	1.2245	1	1	1	0	0.6667
1- Tolliver B/ 2- Williams M/ 11- Burrell P/ 24- Hughes C/ 44- Mables R/	01:17	2-2	0	1.5584	1	0	2	0	0.6944
1- Tolliver B/ 14- Lomax A/ 23- Jackson K/ 25- Carson J/ 44- Mables R/	01:14	2-0	2	1.6216	2	0	0	0	0.6667
1- Tolliver B/ 14- Lomax A/ 23- Jackson K/ 25- Carson J/ 44- Mables R/	01:07	1-2	-1	0.8955	3	0	2	0	0.3472
2- Williams M/ 14- Lomax A/ 24- Hughes C/ 25- Carson J/ 44- Mables R/	01:06	1-4	-3	0.9091	0	1	0	0	0.3012
1- Tolliver B/ 14- Lomax A/ 23- Jackson K/ 24- Hughes C/ 44- Mables R/	01:04	0-0	0	0.0000	0	1	0	0	0.0000
4- Gray I/ 11- Burrell P/ 22- Daniels A/ 25- Carson J/ 40- Morris B/	01:01	0-2	-2	0.0000	0	0	0	0	0.0000
11- Burrell P/ 12- Davis K/ 14- Lomax A/ 25- Carson J/ 44- Mables R/	00:55	0-3	-3	0.0000	1	0	0	0	0.0000
1- Tolliver B/ 11- Burrell P/ 14- Lomax A/ 22- Daniels A/ 25- Carson J/	00:54	0-2	-2	0.0000	0	0	0	0	0.0000
1- Tolliver B/ 2- Williams M/ 11- Burrell P/ 14- Lomax A/ 23- Jackson K/	00:52	3-3	0	3.4615	0	0	0	1	1.5000
2- Williams M/ 11- Burrell P/ 14- Lomax A/ 25- Carson J/ 44- Mables R/	00:48	0-0	0	0.0000	1	1	2	0	0.0000
1- Tolliver B/ 11- Burrell P/ 22- Daniels A/ 25- Carson J/ 40- Morris B/	00:47	1-2	-1	1.2766	0	0	1	0	0.4310
1- Tolliver B/ 11- Burrell P/ 14- Lomax A/ 24- Hughes C/ 44- Mables R/	00:37	0-0	0	0.0000	0	0	1	0	0.0000
1- Tolliver B/ 11- Burrell P/ 24- Hughes C/ 25- Carson J/ 44- Mables R/	00:22	0-2	-2	0.0000	0	0	1	0	0.0000
2- Williams M/ 11- Burrell P/ 14- Lomax A/ 22- Daniels A/ 25- Carson J/	00:17	3-0	3	10.5882	0	0	0	1	3.0000
2- Williams M/ 11- Burrell P/ 14- Lomax A/ 24- Hughes C/ 44- Mables R/	00:14	0-0	0	0.0000	0	0	0	0	0.0000
1- Tolliver B/ 14- Lomax A/ 24- Hughes C/ 44- Mables R/	00:00	0-0	0	NaN	0	0	0	0	0.0000
1- Tolliver B/ 4- Gray I/ 14- Lomax A/ 24- Hughes C/ 44- Mables R/	00:00	0-0	0	NaN	0	0	1	0	0.0000
1- Tolliver B/ 2- Williams M/ 14- Lomax A/ 44- Mables R/	00:00	0-0	0	NaN	0	0	0	0	0.0000
11- Burrell P/ 12- Davis K/ 14- Lomax A/ 23- Jackson K/ 25- Carson J/	00:00	0-0	0	NaN	0	0	1	0	0.0000
1- Tolliver B/ 2- Williams M/ 11- Burrell P/ 23- Jackson K/ 24- Hughes C/	00:00	0-1	-1	NaN	0	0	0	0	0.0000
1- Tolliver B/ 23- Jackson K/ 24- Hughes C/ 25- Carson J/ 44- Mables R/	00:00	0-3	-3	NaN	1	0	1	0	0.0000
11- Burrell P/ 14- Lomax A/ 22- Daniels A/ 25- Carson J/ 44- Mables R/	00:00	0-0	0	NaN	0	0	0	0	0.0000



Officials: Adreanna Broussard, Latanya Martin, Darren McClure

Southern U.

Lineup	Time	Score	Score Diff	Pts/Min	Reb	Stl	Tov	Ass	PPP
0- Davis C/ 2- Scott A/ 11- Rose B/ 24- Towner J/ 33- White R/	05:11	9-7	2	1.7363	5	3	2	2	0.8272
0- Davis C/ 2- Scott A/ 11- Rose B/ 22- Moore T/ 33- White R/	04:15	6-11	-5	1.4118	3	1	2	1	0.6757
1- Johnson G/ 5- Kincey N/ 11- Rose B/ 20- McWain A/ 22- Moore T/	03:38	10-6	4	2.7523	1	3	1	2	1.3089
1- Johnson G/ 2- Scott A/ 5- Kincey N/ 20- McWain A/ 33- White R/	03:32	3-3	0	0.8491	1	0	1	1	0.7500
2- Scott A/ 5- Kincey N/ 11- Rose B/ 24- Towner J/ 33- White R/	03:17	8-6	2	2.4365	3	1	1	2	1.6000
0- Davis C/ 1- Johnson G/ 20- McWain A/ 22- Moore T/ 33- White R/	02:05	2-5	-3	0.9600	1	1	2	0	0.4505
0- Davis C/ 2- Scott A/ 11- Rose B/ 20- McWain A/ 33- White R/	01:24	3-0	3	2.1429	1	0	0	1	1.0417
1- Johnson G/ 5- Kincey N/ 11- Rose B/ 20- McWain A/ 33- White R/	01:18	5-3	2	3.8462	1	1	1	2	1.2500
1- Johnson G/ 4- Fleming C/ 20- McWain A/ 22- Moore T/ 32- McGhee C/	01:16	2-1	1	1.5789	0	0	0	0	2.0000
1- Johnson G/ 2- Scott A/ 5- Kincey N/ 24- Towner J/ 33- White R/	01:14	0-2	-2	0.0000	2	0	0	0	0.0000
1- Johnson G/ 5- Kincey N/ 20- McWain A/ 22- Moore T/ 24- Towner J/	01:06	3-0	3	2.7273	1	0	0	0	3.0000
1- Johnson G/ 2- Scott A/ 4- Fleming C/ 24- Towner J/ 33- White R/	01:05	2-0	2	1.8462	0	0	0	0	1.0000
2- Scott A/ 4- Fleming C/ 20- McWain A/ 22- Moore T/ 32- McGhee C/	01:04	4-0	4	3.7500	0	1	1	0	1.6393
5- Kincey N/ 11- Rose B/ 20- McWain A/ 22- Moore T/ 32- McGhee C/	01:04	2-0	2	1.8750	0	2	2	0	0.5000
1- Johnson G/ 2- Scott A/ 5- Kincey N/ 22- Moore T/ 33- White R/	01:04	1-0	1	0.9375	2	0	2	0	0.4098
0- Davis C/ 2- Scott A/ 20- McWain A/ 22- Moore T/ 33- White R/	00:55	3-0	3	3.2727	1	0	0	1	1.5000
0- Davis C/ 2- Scott A/ 11- Rose B/ 20- McWain A/ 22- Moore T/	00:55	0-0	0	0.0000	2	0	1	0	0.0000
0- Davis C/ 1- Johnson G/ 5- Kincey N/ 24- Towner J/ 33- White R/	00:52	0-3	-3	0.0000	0	1	2	0	0.0000
1- Johnson G/ 2- Scott A/ 5- Kincey N/ 20- McWain A/ 22- Moore T/	00:52	3-3	0	3.4615	1	0	0	1	3.0000
4- Fleming C/ 5- Kincey N/ 20- McWain A/ 22- Moore T/ 32- McGhee C/	00:48	2-2	0	2.5000	1	0	0	0	2.0000
0- Davis C/ 1- Johnson G/ 2- Scott A/ 5- Kincey N/ 33- White R/	00:42	2-3	-1	2.8571	0	0	0	0	2.0000
0- Davis C/ 2- Scott A/ 20- McWain A/ 22- Moore T/ 32- McGhee C/	00:39	2-0	2	3.0769	0	0	0	1	2.0000
1- Johnson G/ 4- Fleming C/ 11- Rose B/ 20- McWain A/ 22- Moore T/	00:30	2-0	2	4.0000	1	0	1	0	1.0638
1- Johnson G/ 2- Scott A/ 5- Kincey N/ 22- Moore T/ 32- McGhee C/	00:26	0-0	0	0.0000	0	0	1	0	0.0000
1- Johnson G/ 5- Kincey N/ 11- Rose B/ 22- Moore T/ 33- White R/	00:19	4-0	4	12.6316	1	2	0	0	1.7241
1- Johnson G/ 5- Kincey N/ 20- McWain A/ 24- Towner J/ 32- McGhee C/	00:16	0-0	0	0.0000	0	0	0	0	0.0000
0- Davis C/ 1- Johnson G/ 2- Scott A/ 24- Towner J/ 33- White R/	00:13	0-0	0	0.0000	0	1	0	0	0.0000
1- Johnson G/ 5- Kincey N/ 11- Rose B/ 24- Towner J/ 32- McGhee C/	00:00	0-0	0	NaN	0	1	1	0	0.0000
0- Davis C/ 1- Johnson G/ 11- Rose B/ 20- McWain A/ 22- Moore T/	00:00	0-0	0	NaN	0	0	0	0	0.0000
0- Davis C/ 1- Johnson G/ 2- Scott A/ 5- Kincey N/ 32- McGhee C/	00:00	0-0	0	NaN	0	0	0	0	0.0000